JUL 8 1924

MID-YEAR INDEX NUMBER

THE Publishers' Weekly

The American BOOK TRADE JOURNAL

VOL. CVI. NEW YORK, JULY 5, 1924. No. 1

Mrs. Rinehart's First Fiction in Two Years

TEMPERAMENTAL PEOPLE

By Mary Roberts Rinehart

¶ Mrs. Rinehart is the only popular author whose collections of stories are best sellers.

¶ These nine tales—novelettes, some of them—are her latest work.

¶ Her first fiction since the record made by "The Breaking Point."

¶ The stories in "Temperamental People" are now selling rapidly for immediate film productions.

¶ Turn to the table of contents and show the customer the temperamental people at a glance:

HER MAJESTY: The Queen.
THE ALTAR ON THE HILL: The Secretary.
CYNARA: The Sculptor.
THE GREAT SUCCESS: The Singer.
THE SECRET HOUSE: The Wife.
A MIDSUMMER KNIGHT'S DREAM: The Cowboy.
LILLY: The Philanderer.
ÇA NE FAIT RIEN: The Doughboy.

To Be Published August 29, $2.00 *ORDER NOW*

DORAN BOOKS

For your Merry Christmas—big books that deserve the fine advertising they will get.

SAILORS' WIVES
By WARNER FABIAN Author of FLAMING YOUTH
PUBLICATION DATE SET FOR MID-SEPTEMBER
Price, $2.00

SUDDEN WEALTH
by Henry James Forman
PUBLICATION DATE EARLY OCTOBER
Price, $2.00

HUMPTY DUMPTY
by Ben Hecht
PUBLICATION DATE EARLY OCTOBER.
Price $2.00
BONI & LIVERIGHT GOOD BOOKS 61 WEST 48TH STREET NEW YORK, N.Y.

THEODORE DREISER'S
FIRST NOVEL SINCE 1916
PUBLICATION DATE EARLY OCTOBER.
Price $2.50
AN AMERICAN TRAGEDY
GOOD BOOKS

BONI & LIVERIGHT
61 W. 48th St.
New York

The Publishers' Weekly, July 5, 1924. Vol. CVI No. 1 Entered as second-class matter June 1, 1879, at the post office at New York, N. Y., under the Act of March 3, 1879. Subscription, Zones 1-5, $5; Zones 6-8, $5.50; Foreign, $6. R. R. Bowker Co., Publishers, 62 W. 45th St., New York.

42 Booksellers

in the main shopping district of New York City made special window displays of Edith Wharton's Old New York during the period of the Democratic National Convention, June 24 to 30.

Over 500,000 out-of-town visitors, who were in New York during that week, are now spreading throughout the entire nation the news that the sensation of the season is the set of four charming Wharton books, which they saw displayed on all sides in New York.

When these 500,000 ambassadors are home again booksellers all over the United States can make a big thing of this opportunity if they back up the talk of the sensation of New York and of literary circles, the four Wharton stories, and follow up the campaign with similar displays of their own.

Five giant printings of Edith Wharton's Old New York have already been required. "False Dawn," "The Old Maid," "The Spark," and "New Year's Day" you will find people talking about everywhere. Sell them, at $1.25 a volume; or the four in the stunning gift box at $5.00.

This is an Appleton Book

D. APPLETON AND COMPANY

35 W. 32d St., New York

25 Bedford St., London

THE MEDICI SOCIETY OF AMERICA

Book and Art Publishers, **755 Boylston Street, Boston**

Announce their plans for an Important Publishing Enterprise—the publication of

THE PICTURE GUIDES

The most beautiful series of travel books ever printed

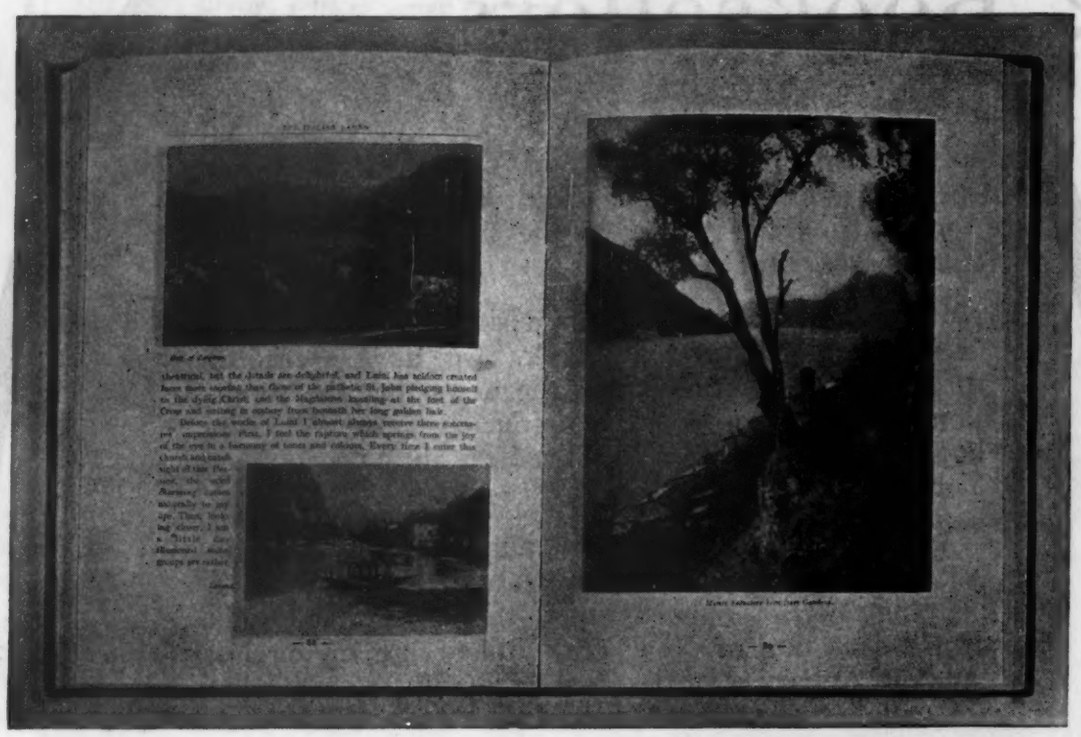

A glimpse inside Gabriel Faure's volume, "The Italian Lakes"

Each volume is illustrated with 200 illustrations in photogravure, which makes possible the charming make-up shown above, with pictures and text on the same page. Yet the price per volume is only $2.50 net.

17 volumes already published or arranged for:

The Italian Lakes
By Gabriel Faure
Published Spring, 1924

Grenoble and Thereabouts
By Henri Ferrand
Published Spring, 1924

The French Riviera
By Pierre Devoluy and Pierre Borel, with a Preface by Arnold Bennett
Now Ready

The Land of St. Francis of Assisi
By Gabriel Faure
Autumn, 1924

From Nice to Evian, by the Route des Alpes (The French Alps)
By Henri Ferrand
Autumn, 1924

Mont Blanc
By Roger Tissot, with a Preface by Geoffrey Winthrop Young, the leading Alpine authority of to-day.
Autumn, 1924

Northern Belgium
By Clive Holland
Winter, 1924-25

Southern Belgium
By Clive Holland
Publication date to be announced

Venice
By Senator P. Molmenti
Publication date to be announced

Lourdes
By Charles Baussan with a Preface by Réné Bazin
Publication date to be announced

Brittany
By F. Gourvil
Publication date to be announced

Touraine and Its Chateaux
By Henri Debraye
Publication date to be announced

Normandy
Author and publication date to be announced

Rome
Author and publication date to be announced

The Ardennes
Author and publication date to be announced

Florence
Author and publication date to be announced

Savoy, from Aix to Geneva
Author and publication date to be announced

Other volumes, in active preparation, to be announced

Mr. Edward W. Bok writes: "I have never seen in any books such excellent reproductions. They are far and away the most beautiful books of their kind I have ever seen, and if the American public could only see them, you would sell them by the thousands, I am sure."

BY JOHN BUCHAN

How Dick Hannay matched wits with the most desperate gang of post-war Europe. A masterpiece of love, mystery and adventure.

THE THREE HOSTAGES

$2.00 at all bookstores

HOUGHTON MIFFLIN CO.

By the author of "Greenmantle"

This advertisement in three column size will carry to bookbuyers throughout the country the news of a new John Buchan novel that has the same hero and the same zest for adventure that made "Greenmantle" a best seller.

And this striking advertisement of "The Three of Clubs" many times repeated in the leading papers will go a long way toward making "The Three of Clubs" the most popular of the Valentine Williams novels.

HOUGHTON MIFFLIN COMPANY

"A book of quality . . . . One of the most interesting things Mary E. Waller has ever written."
—CHICAGO DAILY NEWS

DEEP IN THE HEARTS OF MEN

By

MARY E. WALLER

Author of

"The Wood-carver of 'Lympus"

Miss Waller is a leisurely worker. She does not feel obliged to hurry a new novel into the market as soon as one has made a success. DEEP IN THE HEARTS OF MEN is the first book from her pen in half-a-dozen years or so, and it bears evidence of the most painstaking workmanship. Moreover, it has the same fineness of fibre and the same nobility of feeling that characterized "The Wood-carver of 'Lympus," the best known of all Miss Waller's earlier works, which has gone through twenty-eight editions.

The thousands of readers who have enjoyed Miss Waller's previous books will buy this novel on sight—display it on your fiction counter and your customers will do the rest.

SECOND LARGE PRINTING

459 pages. $2.00

Boston LITTLE, BROWN & COMPANY Publishers

ILLUSTRATED BY

FRANK C. PAPÉ

BEAUTIFUL PRESENTATION EDITION

TALES FROM SHAKESPEARE

An entirely New Edition exquisitely illustrated from original drawings by Frank C. Papé, of which eight are in full color, reproduced by a new process on matt surface paper, and twelve full page illustrations in collotype all plate marked.

Illustrated headings and tail pieces, decorated title page and end-papers. Size 8½ x 6 ins., bound in full cloth. Net $6.00

JOHN GAY

BIOGRAPHY AND THE FABLES

Edition Numbered and Limited to 250 Copies

The Biography has been edited by the late W. H. Kearley Wright, F.R.H.S. and The Fables are illustrated with 69 *Wood Engravings* from drawings by *William Harvey.*

The text is printed on British hand-made paper, and the illustrations on hand-made Japanese toned paper, mounted and plate marked. Size 8½ x 6 ins. full cloth, gilt top, deckled edges. Net $15.00

KATE GREENAWAY ALMANACK FOR 1925

The color work in this little book is the *Original Printing* of the 1887 Almanack, with text for 1925 now inserted. Size 4 x 3 ins., oblong, boards, cloth back. Net 50 cts.

The stock of this is being very rapidly exhausted. As a reprint will not be possible, orders should be sent immediately to secure supply.

FREDERICK WARNE & CO., LTD., PUBLISHERS
Twenty-Six East Twenty-Second Street, New York, N. Y.

Journal of the First Voyage to America *by* CHRISTOPHER COLUMBUS

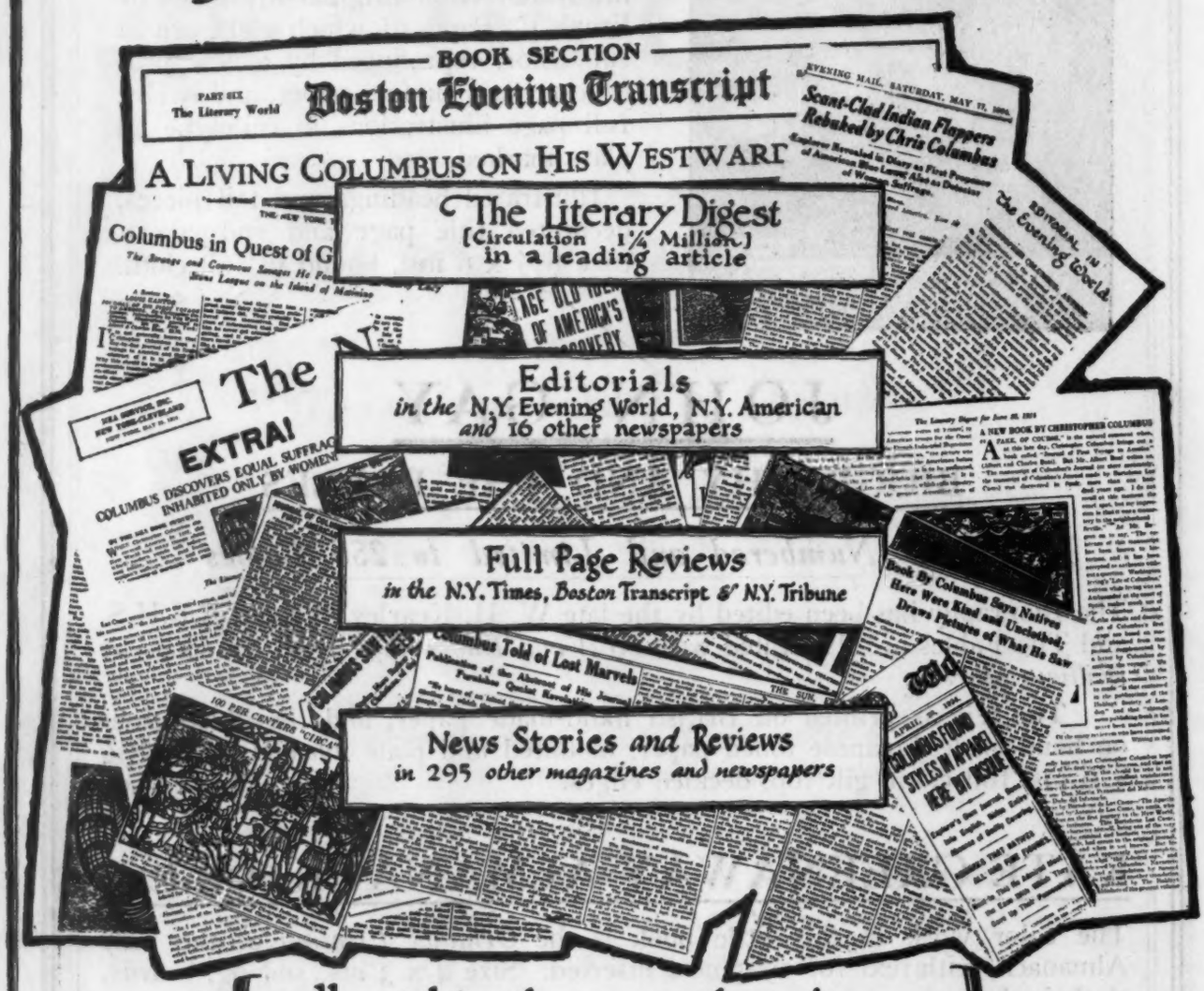

all within three weeks' time ~
have made *The* Journal *of* Columbus
the most widely publicized book in America

The Journal *of* Columbus is the authentic Spanish *MS* [*written & illustrated by Columbus himself*] ~ translated into English *by* Samuel Kettell. Its price is $3.50 net.....

This book will live and be read as long as there is an America & Americans!

Albert & Charles Boni ~ 39 West 8th Street ~ *New York*

Simon & Schuster's

Fall List

1. Joseph Pulitzer—His Life and Letters *by Don Seitz*
2. The Common Sense of Tennis *by W. T. Tilden*
3. The Common Sense of Money and Investments *by M. S. Rukeyser*
4. Harvey Landrum (a novel) *by Ridley Wills*
5. The First Tangram Book *by F. G. Hartswick*
6. Poems by Irwin Edman
7. The Cross Word Puzzle Book
8. The Second Cross Word Puzzle Book

No. 2

The COMMON SENSE of TENNIS

BY WILLIAM T. TILDEN, 2nd

TILDEN is *first* a writer, *second* a tennis player. He has written The Common Sense of Tennis—(written it *himself*)—because he believes that there are hundreds of things that the average tennis player wants to know in straight-from-the-shoulder, friendly language.

No one is better qualified to write on tennis than William T. Tilden, 2nd. He is at the present time (and has been for the past four years), Champion of The United States and The World. There has never been a tennis player comparable to Tilden; it is questionable if there ever will. He is an amateur player, but a professional writer. He discusses, among other things:

Do's and Don't's for the Dub
Fine Points of Playing Tennis
Fine Points of Watching Tennis
The Player-Writer Controversy
Just Why Certain Players Are Better Than Others

It is important to know that The Common Sense of Tennis is *not* a reprint of Mr. Tilden's articles. He has written this book *as a book*. It will sell especially well because for a whole year the newspapers and magazines have been full of news about Tilden. Now, everyone will want to hear Tilden's own views. These will be found in a book that is authoritative, instructive, delightful and good, sound common sense.

Ready August 20th. Price, $1.50.

Everyone will want to read Tilden's Common Sense Book on Tennis.

THE COMMON SENSE LIBRARY

SIMON AND SCHUSTER, INC. 37 West 57th Street, New York

(over)

Simon & Schuster's

Fall List

1. Joseph Pulitzer—His Life and Letters *by Don Seitz*
2. The Common Sense of Tennis *by W. T. Tilden*
3. The Common Sense of Money and Investments *by M. S. Rukeyser*
4. Harvey Landrum (a novel) *by Ridley Wills*
5. The First Tangram Book *by F. G. Hartswick*
6. Poems by Irwin Edman
7. The Cross Word Puzzle Book
8. The Second Cross Word Puzzle Book

No. 3

The Common Sense of Money and Investments

BY MERRYLE S. RUKEYSER

SIMPLY, graphically, with a wealth of practical illustrations, but without technical jargon, this book answers the questions which most of us would ask if we could spend a few hours in frank conversation with a real financial expert.

As the financial and business editor of "The New York Evening Journal" the author has answered more than 30,000 investment inquiries in the last three years. From his daily work in Wall Street he knows intimately the view-points of the leaders of finance. For several years he has been a lecturer on finance at Columbia University, but instead of being academic or vaguely theoretical, he has made this a stimulating book, rich in the most genuine sort of human interest.

Among the chapter-headings are: *Investment Programmes for the Rich and the Poor—How to Detect a Security Fakir—Secrets of the Wall Street Page—Has the Day of Opportunity Passed?—"One Dollar Down And—"—Extraordinary Popular Delusions About Money—Why Not Get Rich Quick?—A Formula for Effective Thrift.*

These are plain talks for the average man and woman, telling all about money: how to earn it; how to save it; how to spend it; how to invest it.

Banks, thrift societies, leaders of business and finance will urge many thousands of people to read this book. You cannot recommend to your customers a more practical, a more tangibly valuable book than this.

Ready October 15th. Price $1.50.

Everybody interested in money will be interested in this Common sense book.

THE COMMON SENSE LIBRARY

SIMON AND SCHUSTER, INC. 37 West 57th Street, New York

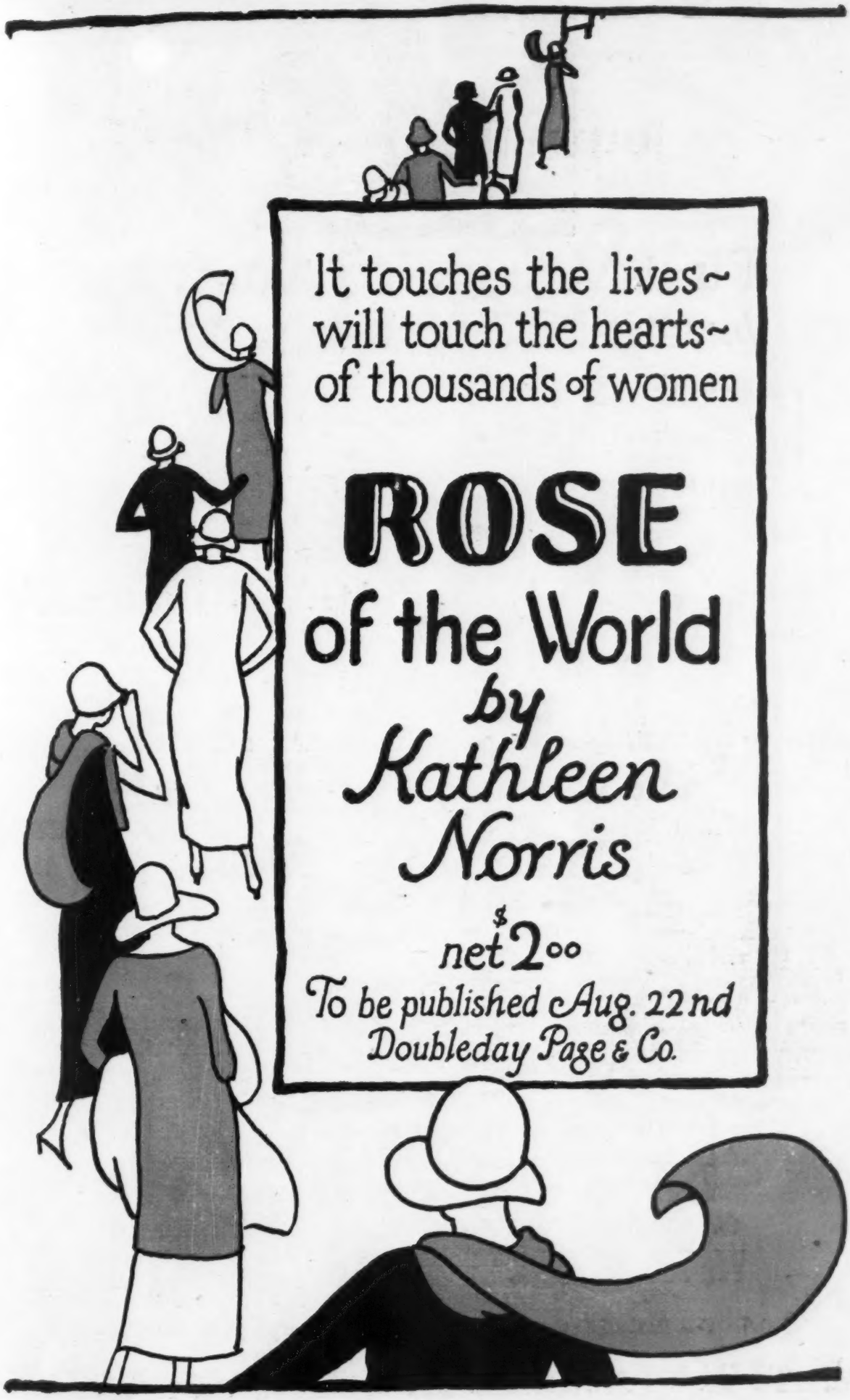
It touches the lives~
will touch the hearts~
of thousands of women
ROSE
of the World
by
Kathleen
Norris
net $2.00
To be published Aug. 22nd
Doubleday Page & Co.

This is Rose Kirby. She married Clyde Bainbridge because she didn't see any reason why she shouldn't. Deep in her heart, though, was the smothered love for another man. What happened when that love was fanned into a flame is told by Kathleen Norris in her newest and most absorbing novel.

Kathleen Norris wrote *Mother* and other novels each of which had a sale of over 50,000 copies. She writes for a magazine following of about 10,000,000 people. It is to this tremendous public that her publishers are offering her new novel.

Write for our colored postcards, posters, window and store displays. This novel is going to be one of your headliners this fall.

Rose
OF THE WORLD

By Kathleen Norris

TO BE PUBLISHED AUG. 22nd. NET, $2.00

Doubleday, Page & Company

GARDEN CITY, NEW YORK IN CANADA: 25 RICHMOND ST., W., TORONTO

Proved in Chicago

Nothing appeals more powerfully to the American intelligence and to the American pocketbook, than books—when they are properly introduced and their excellences made known.

With this conviction The Chicago Daily News has made the news and discussion of books one of its outstanding editorial features. Now almost everybody in Chicago who is at all book-curious reads The Daily News Book Pages.

The results show in the sale of books in Chicago—a fact recognized by publishers, who place more book advertising in The Daily News than in any other Chicago newspaper. Here are the lineage figures for the first five months of the present year:

BOOK ADVERTISING IN CHICAGO NEWSPAPERS
JANUARY 1 to MAY 31, 1924.

	Agate lines	Comparison
The Daily News	**58,008**	**58,008**
The Daily Tribune	**41,695**	**41,695**
The Post	**32,112**	
The Sunday Herald-Examiner	**4,226**	
The Sunday Tribune	**1,873**	
The Daily Herald-Examiner	**1,775**	
The American	**782**	
The Journal	**44**	
The Daily News' excess over the next highest score		**16,313**

These figures demonstrate the fact that book publishers have found The Daily News, with its 400,000 circulation concentrated 94% in Chicago and suburbs, the most potent influence in book selling in Chicago.

THE CHICAGO DAILY NEWS

First in Chicago

HARCOURT, BRACE & COMPANY

383 MADISON AVENUE, NEW YORK

A SELECTION FROM OUR FALL LIST

PUBLISHED—

August 14th:

A PASSAGE TO INDIA, by E. M. Forster. Probable price, $2.50

BARNUM (Popular edition), by M. R. Werner. $2.00

LUCA SARTO, by Charles S. Brooks. Probable price, $2.00

THE ANTS OF TIMOTHY THUMMEL, by Arpad Ferenczy. Probable price, $2.00

August 21st:

PLUMES, by Laurence Stallings. $2.00

MY DAUGHTER HELEN, by Allan Monkhouse. $2.00

HERSELF AND THE HOUSEFUL, by T. A. Daly. Probable price, $2.00

THE PHILOSOPHY OF 'AS IF,' by H. Vaihinger. Probable price, $7.50

FRIENDS WITH LIFE, by Anne C. E. Allinson. Probable price, $2.00

KEEPING UP WITH SCIENCE, Edited by Edwin E. Slosson. Probable price, $2.50

September 11th:

CHARIS SEES IT THROUGH, by Margaret Widdemer. Probable price, $1.75

WHEN THE BOUGH BREAKS And Other Stories, by Naomi Mitchison. $2.50

YOU GENTILES, by Maurice Samuel. Probable price, $2.00

EVOLUTION OF AMERICAN POLITICAL PARTIES, by Edgar E. Robinson. Probable price, $4.00

September 18th:

WHY THE WEATHER, by Charles F. Brooks. Probable price, $2.50

HOCKEY FOR GIRLS AND WOMEN, by K. E. Lidderdale. $1.25

DEFINITIONS: Second Series, by Henry S. Canby. Probable price, $2.00

THE CONDUCT OF LIFE, by Benedetto Croce. Probable price, $2.25

September 25th:

THE PLEASANT MEMOIRS OF THE MARQUIS DE BRADOMIN: FOUR SONATAS, by Ramon del Valle-Inclan. Probable price, $3.00

UNDER SAIL, by Felix Riesenberg. Probable price, $3.00

TAYTAY'S MEMORIES: Collected and Retold, by Elizabeth Willis DeHuff. Probable price, $2.00

A DOUBLE STORY, by George MacDonald. Probable price, $1.75

LITTLE GIRL AND BOY LAND, by Margaret Widdemer. $1.50

October 2nd:

ENTRANCED, by Grace H. Flandrau. $2.00

HENRY THOREAU: BACHELOR OF NATURE, by Leon Bazalgette. Probable price, $4.00

October 16th:

THE TRAVEL DIARY OF A PHILOSOPHER, by Count Hermann Keyserling. Probable price, $10.00

BEST SERMONS OF 1923, edited by Joseph Fort Newton. Probable price, $3.00

MAGELLAN, by Arthur S. Hildebrand. Probable price, $3.00

HISTORY OF THE ENGLISH PEOPLE IN THE NINETEENTH CENTURY, by Elie Halevy. Probable price, $7.50

Recently Published

THE HEALTH BOOK, by Royal S. Copeland. $2.00

BLACK LAUGHTER, by Llewelyn Powys. $2.50

The PUBLISHERS' WEEKLY
THE AMERICAN BOOK-TRADE JOURNAL
NEW YORK, JULY 5, 1924

The Publisher and the Public

By Michael Sadleir

Reprinted from the London "Nation and Athenaeum" by permission of Mr. Sadleir

IT is difficult to generalize about the methods and behavior of publishers, for they are habitually judged by the low standard of the unworthiest amongst them. Like racecourse bookmakers (and not unsuitably), they suffer as a class for the wrongdoing of a few. Indeed, the publisher has become a grisly jibe, as well established in literary circle as is the mother-in-law on the stage.

I am not at the moment concerned to discuss the relation of publisher and author. That is a question of great interest and of some complexity. But the conception of the publisher as a blood-sucking tyrant is not an author's conception only; it is shared by many members of the public who, while not themselves writers, are perhaps friends of writers or are readers and buyers of books.

That the traditional dislike of the publisher has its origin in reality needs no admission. Like any other, the publishing trade provides flagrant cases of trickery and examples of individual profits out of all proportion to service rendered to the community. But it is doubtful whether publishers ever wholly deserved the hard things that have been said about them, and it is certain that nowadays they can claim an integrity at least equal to that of their fellow-laborers in the literary vineyard. Tho they may never hope to receive full credit for their virtues—their reputation is at the mercy of disappointed authors, and authors, as a class, are easily and frequently disappointed—they have, none the less, their function; while their activities, for good or evil, have influence on literature. Wherefore the reading public must take heed of them, and with affection, with indifference, or with loathing, observe their processes.

What significance for the general reading public have the identity and practice of the publisher? A significance both varied and definite. Primarily his name is an indication of quality, a signpost along the tangled paths of modern letters. The housewife buying soap is guided by the maker's designation as much as by the label of the individual soap or by the particular purpose for which she needs it. The theatergoer, to whom six possible plays are open for selection, will, after mental classification of the various entertainments, choose that one provided by a management whose judgment he can trust. And the same with books? Alas, but rarely so! It is astonishing how casually the average reader will choose his literary distractions. Even familiarity with established authors' names is an exceptional equipment in the library user, and such familiarity can only serve its owner on occasions when books by these few authors are newly on the market. In the intervals, standards of choice are as pathetic as they are absurd. I have heard clerks in circulating libraries asked for "some novel in a nice bright red cover"; or for "a novel about two inches thick."

The basis of this helplessness is humility. In matters of the mind the Anglo-Saxon is extraordinarily diffident. He regards judgment in matters literary, artistic, or musical as something only possible to specialists. But at the same time he is suspicious of specialist advice, acting as he would never dream of acting in an affair of medicine or finance, and taking refuge, with a kind of shamefaced bravado, in being

a plain man and knowing what he likes. To such a person book reviews may bring occasional, but never exhaustive, conviction. For weeks together he finds no notice to his taste in the one or two papers to which his difficult confidence has been given. How is he to choose the surplus reading matter that he has leisure and inclination to enjoy? Surely the problem may partially be solved by a familiarity with the imprints of the various publishers?

It is a belief that publishers' descriptions of their wares are uniformly mendacious. These "blurbs" are certainly of varying quality; but their variety is according to their source. The clever publisher does not deliberately lie about his books. He is not so foolish. He exists by selling goods thru the retailers to the public, and the lie as a selling agent has (at least among the discerning) long ago been discredited.

And then another point. Is it sufficiently realized among the reading public how much of the actual *mind* of the publisher goes into the books he makes? Many successful works have been *invented* by publishers, who, having thought of a good subject, find a likely author and persuade him to write about it. Many books, again, are amended and changed at the publisher's suggestion, which suggestion has at least the force of experience behind it, and, in the case of firms whose knowledge is both literary and commercial, other force as well. I am not attempting to deny the dual converse of this argument. Good books have been slighted by publishers; fine ideas have for long enough been denied expression for want of a man with the necessary vision to undertake their exploitation. And side by side with unintelligence exists the heedless folly that can flood the counters of the bookshops with trivial rubbish, and by debasing an already dubious public taste, can spoil the chances of the fewer, better books. Stupidity being a quality common to the human race, stupid publishers are no rarer than stupid doctors or stupid stockbrokers. But at least their stupidity is patent. There is less likelihood of publishing mistakes passing unblamed than of publishing achievements receiving recognition; for while the latter are at best pseudonymous (if not actually claimed by the authors themselves), the former are trumpeted abroad as yet further proof of the criminal incompetence of a detested tribe.

Consider in conclusion the problem of advertisements. Not long ago Frank Swinnerton (who knows well the thorns that bestrew the paths of publishing) wrote an interesting and valuable essay in the *Bookman* on the ethics of publishers' advertising. He argued that a large part of publicity expenditure on books is directed to pacify, to gratify, or to seduce successful authors. This is very true. There are, however, forms of book publicity that are aimed solely at the reading public, which public is the most difficult target in the world. Most frequently the book-advertiser misses it altogether; sometimes he makes an "outer," only to see with mortification a rival dock his points; very occasionally he scores a bull's-eye and, if he is lucky, sends half-a-dozen borrowers to Mudie's. There is one fundamental difficulty of book publicity. It is not enough to shout "Books! Books! Books!" It is not enough to shout "Robinson's books!" Every title is different in appeal; every author's name must be given prominence. Where the manufacturer of soap or cigarettes (which must be bought and may not be borrowed) can pelt the public wholesale with his trade-mark or his "imaginary conversations," the publisher must, like a quoit-player, fling painfully his individual titles over the scattered pegs of literary enthusiasm. Hence his continued use of those list advertisements which raise the bitter scorn of stunt-campaigners. A list of titles is indeed an old-fashioned way of advertising; but so is undressing an old-fashioned way of going to bed. The fact that on sensational occasions one flings each scrap of clothing to the four corners of the room, or (conversely) does not undress at all, cannot discredit the more normal method. Similarly, tho there are certain books that can afford display publicity (and joyful is the publisher with several of their kind), the bulk of any season's list must range demurely in column form headed "Messrs. Robinson's New Books." Such unassuming lists are those that really merit public notice. Ignore the "quotes," if in your cynicism you believe all men are liars; but read the titles, read the authors' names, *and note the imprints.*

The over-production of books today is undeniable, and the publishing fraternity is more directly to blame for it than any other group involved. But only the public can effect a cure. When book-buyers and book-borrowers learn to discriminate between the real book and the shoddy, the policy of printing and binding and offering for sale any kind of ephemeral nonsense will inevitably collapse. Only on public ignorance and bewilderment can such a policy thrive. Wherefore I suggest that a knowledge of the comparative significance of publishers' imprints is one way to dispel that ignorance and to transform that bewilderment into critical competence.

Six New New England Bookshops

VI

The Bookshop for Boys and Girls of Boston

ALTHO Caroline M. Hewins, librarian of the Hartford Public Library, said, in an interesting prefatory article in the first catalog of the Bookshop for Boys and Girls in Boston, that the juvenile bookstore is not a twentieth century or even a United States product, nevertheless Miss Mahony's work in the Bookshop for Boys and Girls was pioneer work and is doubly interesting on that account. It is interesting, in view of the fact that the award of the John Newbery Medal is announced on another page of this issue, to note that Miss Hewins goes on to give credit to John Newbery of London for starting, between 1740 and 1767, the "Juvenile Library," which phrase had the place of honor over his door.

On the 9th of October, 1916, the Bookshop for Boys and Girls was opened as one of the branches of the Women's Educational and Industrial Union of Boston. The new department was an outgrowth of a small effort, started in 1910 and carried on for four years, of presenting plays for children. Gradually, those in charge of this effort felt that children do not need the theater anywhere nearly so much as they need to have their reading taste developed, that occasional attendance at the theater with grown-ups would train their dramatic sense, and that "the book's the thing."

By September, 1915, the idea of a bookshop for children had assumed concrete outlines, and, from then on until the bookshop opened in October, 1916, a great deal of study was given to the stock to be carried, the arrangement of the room, advertising and general organization. It was decided that the bookshop should look like a New England book room, and a simple, pleasant room looking out across the Public Gardens was secured in an old-fashioned house on Boylston Street. When the arrangements were completed, it was a very attractive room, with white painted woodwork, two fireplaces, blue draperies, boxes of geraniums and ivy in the windows, tapestries and suitable pictures on the walls. The furniture—mahogany desks, chairs and tables—was given to the shop, and the shelves, of course, were white like the woodwork.

The director of the shop was Miss Bertha E. Mahony. Miss Margaret E. Sayward was the assistant director and story-teller, and Miss Anna W. Howard was the assistant.

In order to make the shop known as quickly and widely as possible, immediate steps were taken to build up a mail-order business. The first announcements of the shop—about 10,000—were sent to a specially compiled list of Massachusetts names, and almost immediately a suggestive purchase list, arranged for those who bought books for children, was published. The list set forth the aims and character of the new bookshop and was highly praised as an excellent selection of books for children.

The fact that the shop had a second floor location, with only a small showcase on the street, in addition to the fact that its means for advertising were small, demanded from it an aggressive policy. The spring before it opened it had written to the women's clubs thruout Massachusetts, proposing to discuss the shop and the general subject of children's books at club meetings, the only charge being the expenses of the lecturer. During November, January, February and March, twelve different cities were addressed, and friends were made for the shop and orders taken. From the beginning, the shop held a story-hour for children, the same children coming in regularly once a week.

Early in its career, the Bookshop for Boys and Girls decided to specialize in service, and it found that service was demanded: To recommend the proper book for an individual child; to recommend other books like those a child was fond of; to lure a boy interested only in wild adventure stories to more peaceful paths; or to recommend dog stories which were *not* sad. As Miss Mahony said, this last requires thoro

knowledge of the book, because nearly *all* dog stories *are* sad.

Miss Mahony once, in discussing the aim of the Bookshop for Boys and Girls, said:

"Our Bookshop for Boys and Girls exists, not simply to *sell* good books for children but to increase their love for books, because we believe that good books are so important as to be an essential part of life. We feel that the two main essentials are the power to think truly and the power to feel deeply, and that these two essentials result in 'preparedness for worthy action'."

The Caravan

Supplementary bookselling activities of the bookshop have always been picturesque and varied. One of the most interesting experiments attempted was the sending out of the Book Caravan in 1920. The book caravan idea, of course, was originated by Christopher Morley's "Parnassus on Wheels." The Bookshop for Boys and Girls conceived the idea of making the romance a reality and had built a specially designed automobile which could be driven about the country just like "Parnassus" itself, with the books arranged on shelves inside. When the car came to a stop, awnings could be spread out at the sides, and there the patrons of the Caravan could sit upon camp chairs and peacefully select their books; or they could go inside and see the stock, if they wished. The publicity for the shop was most attractive. A poster was designed by Maurice Day of "Jane, Joseph and John" fame, and a poem was written by John Farrar of the *Bookman*. The Caravan made excellent use of both of these in its publicity. The Caravan toured New England, visiting especially the summer resorts of Massachusetts, New Hampshire and Vermont, and the publicity which it attracted for itself and for the Bookshop for Boys and Girls was enormous. In 1921 the Caravan made its second tour over a somewhat different route.

Unusual Publicity

Late in October, 1921, the shop moved to 264 Boylston Street, a most entrancing shop formerly occupied by the Gardenside Bookshop. The acquisition of a street location was an immense advantage. The white stairway at the rear of the shop invited visitors to the hidden charms of the second story. In the new shop a small section of current books for grown-ups was added, a gallery and a circulating library for grown-ups.

The bookshop conducts from time to time lectures and book conferences for its adult patrons, sometimes on the subject of children's reading and sometimes on other bookish subjects.

All of the catalogs and leaflets of the Bookshop for Boys and Girls are unusually attractive, well-printed and well laid out. Most of them use the distinctive symbol of the bookshop, the quaint picture of two young children reading under a spreading tree, with the motto, "The Thoughts of Youth are Long, Long Thoughts." One leaflet advertising one of the Saturday book conferences to bring to the notice of those interested books of definite value to boys and girls had this interesting introduction:

"One of the gentlemen whose names appear on this program accepted the Committee's invitation upon the condition that he might be allowed to speak 'with a rising inflection (not necessarily a high falsetto. but informally and not dogmatically nor very authoritatively).' This is the spirit of all the book conferences, and those who are interested in books and book causerie are invited to be present."

The bookshop has always been active in making lists for boys and girls for vacation reading and lists for their parents for Christmas and other buying. It has cooperated with schools in many ways. One of its most interesting activities has been special exhibits of children's work—exhibits of all kinds of handicraft, drawing, sculpture, map-making, even weaving and cross-stitching, etc., work growing out of an interest in history and geography, and occasionally handicraft work suggested by children's reading.

The Circulating Library

The Bookshop for Boys and Girls has always been one of the most active supporters of Children's Book Week. One year a prize was awarded for the most interesting picture of a home interior showing the child's books wherever the books were kept—in his own room, the play room, or the library. The winner was to receive $10.00 worth of books, which he could come and select at the Bookshop for Boys and Girls.

Among the exhibits of books for grown-ups there have been exhibits of interest to travelers, and exhibits of books on gardens, with an hour similar to the story-hour for children in which a landscape architect talks at the shop about gardening.

The shop conducts a lending library for grown-ups. Instead of a deposit, the person wishing to use the lending library is asked to become a member of the Women's Educational and Industrial Union, the fee

THE BOOKSHOP FOR BOYS AND GIRLS, BOSTON, LOOKING FROM THE BACK OF THE SHOP TOWARD THE COMMON

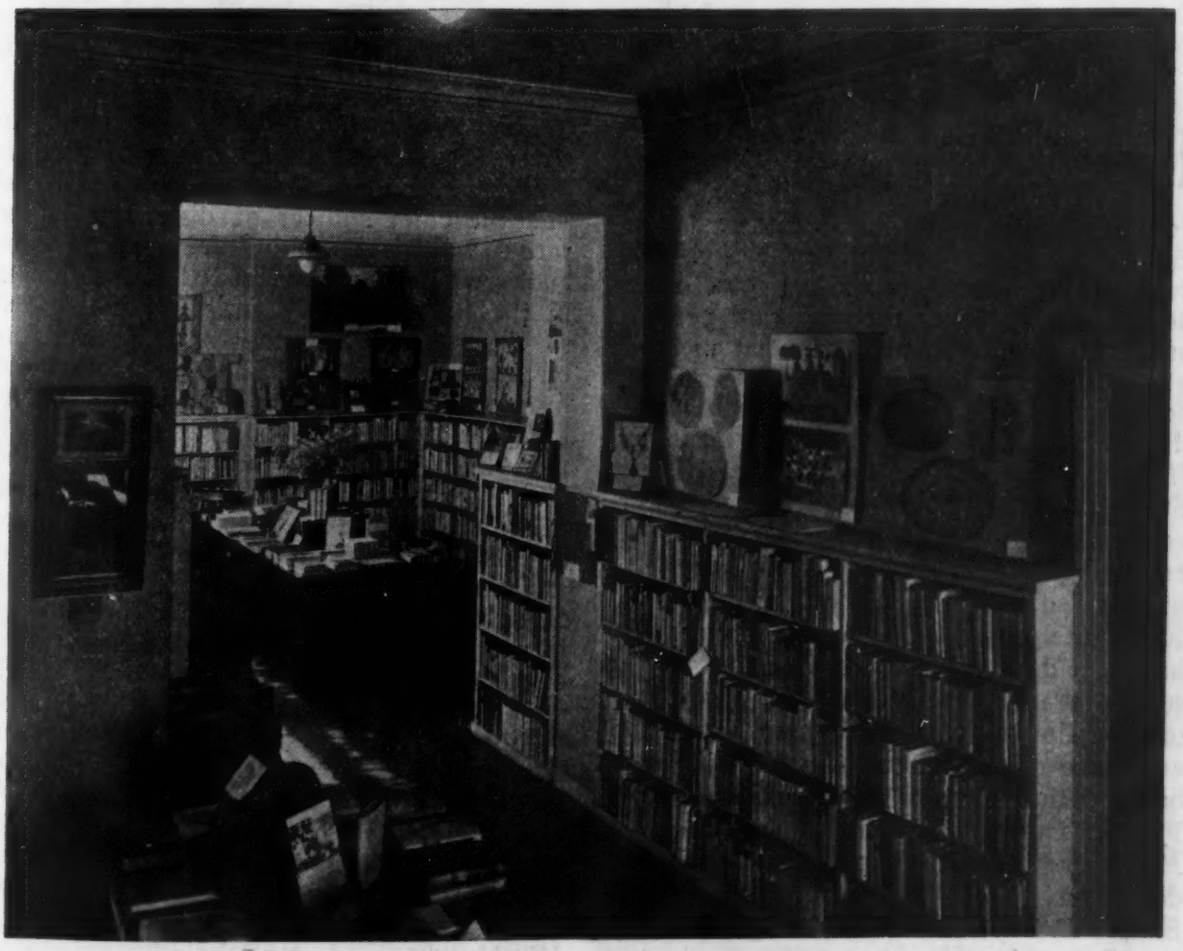

ANOTHER VIEW OF THE BOOKSHOP FOR BOYS AND GIRLS, WITH A SPECIAL EXHIBIT OF CHILDREN'S HANDIWORK ON DISPLAY

being $2.00 a year. A patron of the library may draw out as many books as he or she desires and keep them as long as he wishes, or up to a month. Books with a list price of under $4.00 are rented at 4 cents a day. Those with a list price of $4.00 or over are rented at 8 cents a day. Two volumes are rented as two books. If the library patron wishes to purchase the books, the fees are remitted. At the end of two weeks, a reminder is sent to the patron of the fees due, and the purchase price of the book is given. At the end of the third week, a letter is sent, asking for a settlement, giving an option to the patron of paying the fees or purchasing the book. These reminders are sent to members for their convenience, so that the fees won't accumulate. Books are reserved only for members who have fee postage cards on file. Postage is paid in advance, and record is made on these cards. These fee postage cards are sold at $2.00 or $5.00, and, when they record that the patron only has 75 cents to his credit, the patron is notified, so that a new card may be purchased and there may be no temporary lapse in the service. This system has been evolved to avoid the charging and collecting of small amounts. The book will be held for three days, and charges are deducted on the file cards. There is a monthly mark-down of books, and a list of the books in the sale is sent on request. A feature of the mail service of the lending library is the enclosure of a return label and package fasteners. Lists of new books added to the library are sent from time to time. The 8 cent books are starred. The library specializes in French books, and special lists of new French books added to the library are sent to patrons who are interested.

Since it has moved to its new location the material prosperity of the shop has very much increased. Miss Mahony has founded one of the most interesting shops in the country, one which became famous almost at birth, which has done much original and imaginative work and which has justified the faith of its founders.

A Few Letters About Circulating Libraries

Concerning What to Charge and Other Practical Questions

IN one of the last chapters of the *Publishers' Weekly* serial story, "Bringing Books to Guilford," Paul Traynor, the young bookseller, the hero of the tale, decides to start a circulating library. The author of the story does not give many details of Paul's theory and practice but does give some idea of what methods of conducting this branch of his business Paul had in mind. Soon after the chapter appeared in the *Publishers' Weekly,* Mr. L. J. Swabacker, of the Stanton Van Vliet Co. wrote a very interesting letter to the *Publishers' Weekly* criticising Paul's methods from the point of view of their efficiency. The editors found the letter so interesting that they have decided to reprint the section of the story of Paul referred to by Mr. Swabacker, to be followed by Mr. Swabacker's letter, and some other letters about circulating libraries. In the article about The Book Shop For Boys and Girls in this same issue of the *Publishers' Weekly,* a number of practical details have been given about how the Book Shop For Boys and Girls manages its lending library for grown-ups.

This symposium does not pretend to cover the whole subject of circulating library management, and the reader will find that the chief subject of discussion is the rate to be charged and the disposal of worn books which have outlived their usefulness in the library. Very little space is given to the subject of chosing books for the circulating library, altho it is pointed out by two of the writers that circulating library subscribers are, for the most part, not "highbrow" and that a book is good if it is entertaining. On the other hand, Miss Mahony has a special section in her circulating library devoted to French books and gives a good deal of attention to them. She also issues impressive lists, every once in a while, of new non-fiction added to the circulating library, lists of books which would certainly come under the heading of "highbrow" in most people's estimation. The pamphlet, "The Rental Library," published by the National Association of Book Publishers, covers phases of circulating library methods not covered in these articles, and can be had upon request from the National Association or from the *Publishers' Weekly.*

I

Extract From "Bringing Books to Guilford"

CHAPTER XXVIII

(From the *Publishers' Weekly*, May 31.)

IT was in February that Paul put in his circulating library. The reason for the delay was that he did not want to begin its operation until he had received sufficient assurance of support. So, early in February, after the Bible campaign had been completed, Paul put Miss Lamson out on a week's survey of the possibilities of profitably operating a circulating library. For this work he paid her a straight salary. In the meantime he and Mrs. Cantry discussed the subject with all the customers that came into the store—not with *most* of them—but with *all* of them. Paul wrote to a number of booksellers who were very kind in furnishing information and one of whom went to great pains in furnishing Paul with an outline of his whole system of handling the library, a system which with minor changes Paul ultimately used in his own library. Paul decided on a charge of three cents per day with a minimum of six cents per book, but he issued a punch card worth $1.20, which he planned to sell at $1.00, but for which he made to advance subscribers a special price of fifty cents, this with the idea of getting the library well started. This proved to be a splendid idea and before the library was opened Paul, with the help of Mrs. Cantry had sold thirty of these tickets, and Miss Lamson in her outside campaign had sold ninety-five, many of them to the members of the Center Club, a list of whom was obligingly supplied by Mrs. Longsmith, its president, noted for her interest in new projects.

The library was a success from the start, and, by a judicious selection of books and careful service to the customers, Paul made it a financially profitable venture. In fact it was but a comparatively short time before he had installed additional libraries in the neighboring towns of Pacton and Munchester, placing them in fancy shops on a commission basis. In both cases he lent Miss Lawson's service so that the project would have the same adequate start his own library had had.

II

A Warning to Paul

By L. J. Swabacker

Stanton and Van Vliet Company

AS former manager of the Howell Fiction Library, who ran over 300 of these at one time, I feel that I have the right to voice an opinion and a warning.

There is no small town bookseller who cannot successfully start and run a circulating library for three to six months, but there is not one in a hundred who at the end of the year will have made money.

The first reason for this is the low rental charged. At three cents a day, the bookseller must have the book out 45 days or a month and a half, before he is even with the first cost of the book, exclusive of overhead, and when we know that the average life of a book of fiction is three months we can realize that it is a mighty judicious buyer who can make *all* the books he buys average one-half of this time. Suppose some title that he buys is only out 5 days. The additional 40 days must be added to some other title.

My first conclusion, therefore, is that a charge of at least 5c. a day, and, if possible, a charge of 10c. for the first 24 hours, is necessary.

Then in regard to what titles to buy. The bookseller must see that he has the six best sellers in his locality at all times. He should hold back buying other books until he sees that the book is really in demand. No books should be added to the library to fill a single request unless the bookseller feels reasonably sure that there will be other requests for this book. *Except in extraordinary locations "highbrow" fiction should be avoided like poison.* Remember that the books must average 45 days out.

The library should contain only fiction. The first cost of even so popular a work as Papini's "Life of Christ" or Well's "Outline" is so great that if they are added there should be a charge of at least 10 cents a day for them.

In order to raise the average, a few of the most popular "Popular Copyrights" should always be added. Zane Grey, Edgar Rice, Burroughs, Harold Bell Wright, etc., are always wanted by readers, especially just after a new book by one of these authors is released. Never forget that the customers have probably not read all the old books yet.

And now for the crux of the whole matter. At the end of the year the bookseller will find on his shelves a lot of badly worn books and some that are as good as new, and all of which are no longer in demand. If he sells these for 5 to 25 cents each, he is still facing a loss on the original cost plus the rentals of a great many of them.

No book should remain in the library more than four months. At the end of that time it should be sold, either on the remnant table, or better still, arrangements should be made with some nearby public libraries to take the books at that time at a substantial discount from list prices.

Paul will find out that unless he raises his rentals and arranges to dispose of his books at a time when they are still salable he is facing a loss. With these two points arranged for, he should succeed. In starting a library he probably remembered that this is the only thing that brings the same customer into the store *twice on the same transaction* and that it may lead to the buying of books from his stock.

III

Paul Very Modestly Defends Himself

By Andrew Millar

Author of "Bringing Books to Guilford"

I HAVE read Mr. Swabacker's letter with a great deal of interest, and Paul will also be very much interested in it, I am sure. Mr. Swabacker's experience should be valuable to all who are operating circulating libraries and his pointers are certainly very helpful. Paul's library has been running about four months and so far has had excellent results. No doubt he will benefit greatly by Mr. Swabacker's suggestions which cover the "long pull." Paul intends to give close personal attention to his library, study the tastes of his customers and he hopes in this way to keep books in circulation for a longer period than is often possible. The ladies of the Center Club are rather particular to read only very recent books, but others of Paul's patrons are willing to read older books of the type they care for and in this way Paul has kept Zane Grey's books and others in fairly constant circulation.

Paul well realizes that he is a newcomer in this field and he heartily appreciates Mr. Swabacker's letter and hopes that others will send their experiences to the *Publishers' Weekly* so that he and the trade generally may profit thereby.

IV

Some Important Do's and Don't's

By Harry Korner

Korner and Wood, Cleveland

I HEARTILY agree with your correspondent who sends "just a few words" about circulating libraries—in one respect. A circulating library must be cleared of "dead" books, continually. In the first place, each book should always be marked with a price at which it can be sold profitably. There should also be a table or section of shelves where books weeded from the library are always on sale. We have the ordinary "weeds" at 25 cents and special "weeds" (the more recent books) at 50 cents.

An average gross profit of almost 60 per cent leads us to believe that a library can be run successfully at 3 cents a day with a minimum charge of 5 cents.

Experience, alone, will show what books

to put in circulation. Mistakes will be made in the original selection, but if demand is followed closely and intelligently, these mistakes will be fewer as time goes on.

Fiction will always be most in demand, but non-fiction titles can be added, profitably, as special rate books—at 5 and 10 cents and even 25 cents a day.

MR. KORNER, in a postscript to the editor says, "I am giving the results of twenty-four years' experience with a circulating library from which our entire business has grown."

I cannot agree at all with the statement that "no book should remain in the library more than four months." A book is valuable in a library as long as it circulates—and no longer. That time may be two weeks, two months or two years. I have known many a book to be trimmed and put back in the original cover until there was no margin left to trim.

The suggestion of listing the books to a public library is valuable and helps out considerably in the clearance process which must be borne in mind *always*, if a library is to be a financial success.

It would be my advice to be very careful about establishing branch libraries. They are quite a different problem from a library in one's own store.

Another important element in the success of a circulating library, is the selection of librarians. They should be of attractive personality, and, of course, have a real interest in books and in their work. I don't mean by that, the serious, "highbrow" type. Circulating library patrons do not, as a rule, read "highbrow" literature. A "good" book to most library patrons is an entertaining book.

Paul's circulating library will be a success and a valuable asset to him, if he puts the same enthusiasm into it, he has put into the other departments of his business.

V

In Defence of Lending Libraries

By Elizabeth L. Lustig

The Booke Shop at 4 Market Square, Providence, R. I.

HAVING followed with interest and avidity the career of Paul in "Bringing Books to Guilford," I was much pleased to learn in the *Publishers' Weekly* of May 31st, that he had decided to add a circulating library to his already active and wide-awake business.

When we opened The Booke Shop at 4 Market Square in October, 1923, we took the plunge and from the very first installed a lending library as a definite branch of the business. For this we have never ceased to be grateful. Besides the daily visible results in dollars and cents, it has constantly brought into our shop new people who come to borrow, but who at Christmas or when birthdays come around, as they have a way of doing in the best of families, will naturally turn to us for advice and suggestions in the line of *books* for mother or father or "gentleman friend."

It is very easy for anyone to join our lending library, for we go on the principle that most people are honest, and so we do not require any deposit. We have a 3 x 5 index card with space for signature and address. And this is placed with many other names in the lending library card file.

Our actual working card system for the books which go out is extremely simple, and used by sundry other libraries. Each book has its own index card—size 5 x 8—showing five items: date, author, title, publisher, price. At the right of the card are three columns. The first, for date when book is taken from the library, the second for date of return, and the third for amount earned. By adding up the third column, it is easy to tell at any time just how much a book has brought in. The cards are ruled, and the name of person taking out a book is written on a line. A partially used card will have the following appearance.

January 1, 1924			$2.00
Marks, Percy			
The Plastic Age			
Century			
Mr. John Strong	1— 1	1— 8	21
Miss C. L. Hill	1— 8	2— 1	63
Mr. A. K. Flint	2— 1	2— 2	04
Dr. F. L. Nerten	2— 2	2—12	30
Mrs. Charles Kean, Jr.	2—12		

Altho the book is still out of the library on February 12th, at that time it has earned $1.18.

We also have a punch-card system, somewhat similar to Paul's, with two kinds of cards—those worth $1.50 (50 days) and those worth $3.00 (100 days). Ordinary books go out for three cents a day, with a minimum charge of four cents. Books worth more than $3.00—usually non-fiction—are five cents a day.

At the end of our first year, our profit from the lending library was $500.00. We did not charge against this the overheads of rent, light, heat, or telephone, but we did charge such expenses as printing, postage, cards and lending library book-covers. And of course the cost of books was included. Receipts for the seven months from June to December, 1923, ranged from $75.83 in September, which was the poorest month, to $154.79 in October, the best month.

In January, 1924, we started another record sheet, showing the earning of every book sold from the library each month, and also the monthly investment in new books. We keep, in connection with this, a "running list" of books which go into our bargain sections. We try not to take them out until they have earned at least 50 cents more than their original cost, which, when added to the selling-price of 25 cents, makes a fair showing. Of course this means that sometimes a book stays in the library for nine or ten months, but we feel that it is preferable to an automatic removal at stated periods.

The figures for 185 books sold from the library, show that only seventeen made no profit at all. Of the seventeen, twelve earned their cost; and five were a total bad investment. They were taken from the shelves and sold for 25 cents—our consistent price for "bargains"—in order to give space for other books. Of course, most books earn a good deal more than their cost as the following figures will show.

Title	*Cost*	*Earned*	*Selling Price*
Life and Letters of Page (2 vols.)	$6.66	$26.12	$0.50
The Step on the Stair	1.33	3.33	.25
Eris	1.50	3.82	.25
My Antonia	1.33	3.52	.25
Stickfuls	1.33	3.06	.25
Desolate Splendour	1.33	4.28	.25
Box of Spikenard	1.33	3.95	.25
End of the House of Alard	1.33	4.40	.25
Georgian Stories	2.00	5.84	.25
Never the Twain Shall Meet	1.33	3.67	.25
West of the Water Tower	1.33	4.22	.24
To Tell You the Truth	1.12	4.93	.25
Lonely Furrow	1.50	7.64	.25
Mr. and Mrs. Sen	1.33	6.70	.25
The Temptress	1.33	3.49	.25
Life of Roosevelt	1.66	5.01	.25
Damaged Souls	2.32	7.09	.25
Lord Jim	1.33	5.42	.25
Sir John Dering	1.33	4.60	.25
Within These Walls	1.33	4.13	.25

We have been very fortunate in a demand for non-fiction — chiefly biography — tho some plays and poetry are included, and have had long waiting lists for the Page Letters, Ossendowski's books, the "Life of Barnum," etc. We reserve books only for those people who have the fee punch cards, so that in case a reserved book is not called for, the number of days it was held may be deducted from the card. Every thirty days notices are sent to those who have had books out for twenty-one days, or longer, and people who bring them back are often grateful for the gentle reminder. If fees amount to more than the selling-price of book, the customer pays the selling price and retains the book.

Mailing books to out-of-town library members has become an important function of this branch of the business. Lists of books wanted are sent in to us, and from

those lists we mail the books in any way specified. Sometimes it is three every Monday. Or it may be one on Tuesday and another on Saturday. And again, "mail a new book when you have received the one I sent back." For those who use this mailing-system, the fee-postage cards of $3.00 are requisite, and the postage is punched from these. Each package of books as sent out contains a label addressed to The Booke Shop at 4 Market Square, Providence, R. I., which the member can use in returning the books.

Regular and "mailing" members sometimes leave with us lists of the books which they would like to have when they go into the bargain section, and our 25 cent pillar is well known. When we have a particularly numerous and delectable lot of books at this price, we send cards to this effect to the secretaries of one or two local country clubs, or to customers who purchase for ward reading and ex-soldiers in hospitals. They are usually glad to know of these books, and the pile of them rapidly disappears. It is interesting to note that whereas these books are often well-worn, they are usually clean and attractive. This may in part be due to the fact that every book going out of the library is decked with a fresh cover. Ours are blue, and have our imprint on them. They are purchased in large quantities, so that the expense per cover is a minimum amount, covering the fraction of a cent. The pleasure of having a clean cover every time is indubitable, and is expressed time and time again by those taking out books.

The small bookstore, like ours, cannot do better than to install a library. We feel strongly that there is always a field for such a branch of the business, and that it can easily be run to the profit of itself and the selling part of the bookshop. We are confident that Paul will be more and more pleased as time goes on!

VI

Comment From a Newcomer

By Elliot G. Nathan

Bookman Library and Booknook, Kansas City

OUR library is showing a steady growth and a reasonable profit, but we are still in the experimental stages with it.

After another year, when we have had time to test thoroly every aspect of the rental library business, I shall be very glad to give you as full a report as you want of our experiences.

I was, however, interested in the letter by the former manager of the Howell Fiction Library.

I think he is right in his statement that very few small-town booksellers can successfully conduct a circulating library over a long period of time, that is, if the success of the library is to be judged entirely by what the library shows in actual profits, when analyzed as an individual department.

Its ability to bring traffic into a store and also to make friends for the store is a consideration which, in many instances, creates profit which will not show up in an accountant's analysis.

I think, too, that the author of this letter is also absolutely right when he maintains that there should be a sufficient minimum charge made on each book issued to insure a return of at least the wholesale cost of the book after it has been issued a relatively few times.

The Cross Word Puzzle Craze

THE latest amusement fad bids fair to make a complete sweep of the country. Altho the cross word puzzle idea has been a minor feature in daily and weekly journals for lo, these many years, intensified interest, almost ecstatic in its nature has developed since the beginning of the year. The seed of its expansion was the publication of the "Cross Word Puzzle Book" which was put on the market only a few months ago. It has sold and is selling almost in ton lots. Now comes the "Victor Cross Word Puzzle Book" to augment the interest.

The promoters of the fad have organized in New York an association to develop the interest in cross word puzzling, both as to construction and solution and they have elected Joseph E. Austrian its president. Two syndicates now furnish the material to newspapers and the race is now on to supply books to meet the demand.

It is said that the phonograph when it became popular damaged the business of the old-time popular concert, that the radio for a time put a serious crimp into the victrola interests, and now it may be asked, how will the Cross Word Puzzle craze react on the radiocasting industry?

THE Publishers' Weekly
The American Book Trade Journal
Founded by F. Leypoldt
EDITORS
R. R. Bowker F. G. Melcher

July 5, 1924

I HOLD every man a debtor to his profession, from the which, as men of course do seek to receive countenance and profit, so ought they of duty to endeavor themselves, by way of amends, to be a help and ornament thereunto. —Bacon.

The Circulating Library

SOME interesting letters have been received by the *Publishers' Weekly* lately about the methods of conducting the circulating library. They have been inspired by the chapter in the serial, "Bringing Books to Guilford," which described how Paul Traynor, the young hero of the series, added the circulating library to his recently-started bookstore. The letters are interesting and perhaps prove that the subject is one still open to argument and not calling for the application of one hard and fast rule. So many things must influence the fortunes of a circulating library—location, clientele, competition—that some variety of practice is probably necessary.

Paul charges the patrons of his circulating library three cents a day, with a minimum charge of six cents. It is upon this point that the debate really opens. The manager of a number of circulating libraries contends that there is no profit to be made on that rate. He contends the charge must be five cents a day, and suggests that there be a further charge of ten cents for the first twenty-four hours. However, a bookseller who has managed a successful circulating library for twenty-four years upholds the rate of three cents a day, with a minimum of five cents, tho he suggests charging for non-fiction five or ten or even twenty-five cents, depending upon the value of the book. Another bookseller says that she has been successful charging three cents a day, with a minimum of four cents. However, books worth more than three dollars, usually non-fiction, are rented at five cents a day. Another book-shop charges four cents a day for books with a list price of under four dollars, and eight cents a day for books which sell for four dollars or over. One bookseller we know whose opinion is not given in this symposium has a weekly charge of twenty-five cents a week for all or any part of the week instead of a charge per day. In "The Rental Library," a manual of practical information, published, about a year ago, by the National Association of Book Publishers, there is recognition of the variety of popular practice: "The fee per day varies from three to five cents, many dealers feeling, however, that twenty-five cents is the minimum charge for a profitable library. In some cases, the minimum charge is twenty-five cents a week, with an added charge of two or three cents a day for each day over the week. This weekly charge simplifies bookkeeping; but the extra over-time charge is a little more confusing to borrowers than a straight charge per day. Some libraries have a lower fee for reprints, and all place increased fees on non-fiction of over two dollars list price."

Another variety of practice brought out by these letters is the disposal of the used books. Paul had made no provision for this phase of circulating library practice, or at least he had not outlined his method. But all these letters sent in emphasize that the disposal of the used books must be carefully arranged for and the money made in this way figured into the profit made by the library. One writer says very decidedly that no book should be allowed to remain in the circulating library more than four months. To this another answers that the book should be allowed to remain as long as it circulates, be it two weeks, two months or two years. A third says that she tries not to take the book out of the library for resale until it has earned fifty cents more than the original cost. The pamphlet published by the National Association of Book Publishers, mentioned above, says: "Books withdrawn still have value, and means should be found to supply a market for them. A two dollar novel which has been bought for one dollar and thirty cents or charged to the rental library by the book department on a basis allowing for handling expense, should ordinarily circulate for four months, at least. If it is rented for eighty per cent of this at twenty-five cents a week, the receipts are about three dollars. This can then be sold to the sales department of the shop at about twenty cents, bringing its income up to three dollars and twenty cents and a margin over cost from one dollar seventy cents to one dollar. From this, of course, the expenses

of the library are to be deducted before a net profit can be arrived at.

"The sales department can sell the book at prices varying according to the book's condition. Often books are sold at three for a dollar. Some stores sell them up to one dollar fifty cents each, when in very good condition and used but a few times. They can be placed on sale in the store, or sold to public libraries, which are glad to get additional copies of popular books at low cost."

There are many other phases of the circulating library business which are not discussed either here or in the series of letters in this issue but which are of great interest to the book-trade. Both the *Publishers' Weekly* and the National Association of Book Publishers receive many requests from new bookstores and from those who plan to open circulating libraries for practical information. The *Publishers' Weekly* would welcome additional letters from its readers on this subject.

Two Important Conventions

A DETAILED report has just come from Canada of the Canadian Booksellers and Stationers' Association convention held in Toronto June 18th, 19th and 20th. It was a most enthusiastic convention. Many very constructive papers were read and some very progressive resolutions adopted. Addresses were given on "How to Make a Greater Success of Your Book Department," "Mail-Order Business in the Book-Trade," "A Bookseller's Responsibilities," "The Schoolbook Question in Canada," "Getting the Most Out of a Location," "How to Increase the Number of Steady Customers" and "A Plan to Sell More Books," all subjects any book-trade convention would like to hear discussed.

Among the resolutions, there was one resolving that publishers be asked to fix the minimum discount on fiction and miscellaneous books at 40%, with increased discount for quantity, that they be asked to retain the present list price of $2 a copy, the reduction in cost of production taking care of increased discounts, and that the publisher and bookseller should not give more than a 20% discount to libraries.

The whole report of the convention sounds strongly reminiscent of American booksellers' problems as they are brought forward annually. Perhaps the most interesting phase of the convention was the enthusiastic endorsement of a proposal that the Association take the initiative in securing the cooperation of publishing and bookselling organizations in the United States and Canada in a scheme to popularize the sale of books by the use of a telling slogan and widespread and persistent use of advertising. The Canadian publishers present expressed approval of the scheme, and a committee was named to take hold of the matter and seek the cooperation of the American Booksellers' Association and the National Association of Book Publishers of the United States.

The Associated Booksellers of Great Britain and Ireland will hold its annual conference in Oxford July 19th-23rd. There will be a symposium giving the opinion of practical booksellers of England, Scotland and Ireland upon the organization of a bookshop, including the financial management. There will be a special discussion of the bookseller's assistant. A report will be presented upon the recent experiment of having traveling book exhibits in Great Britain. (This experiment was reported in the June 28th issue of the *Publishers' Weekly*.) The president of the New Zealand Booksellers' Association will tell about bookselling overseas, and Frederic G. Melcher, as an editor of the *Publishers' Weekly*, will tell of recent progress in American bookselling, theory and practice. British booksellers have been very eager to learn about the workings of the Year Round Bookselling Campaign and hope to establish eventually some such organization in England.

The American renaissance of bookselling, due largely to the Year Round Bookselling campaign, is, of course, tho we are beginning to take it a bit for granted, a very recent movement. If the British and Canadian booksellers start similar cooperative campaigns, as there seems to be every reason to expect they will, the results of gradually perfected book distribution methods thruout the Englishing-speaking world may bring about the millenium.

Mid-Year Index

THE list of publishers' announcements in this issue contains the titles of all important new books published since March and not included in the Spring Announcement Number. It includes also the titles of forthcoming publications to be issued during July and August. With the larger indexes of the spring and fall and the Mid-Winter Index in January the trade and other bookmen are thus provided with a most useful key to current literature, one that bridges any gaps that may exist before the record finds its way into the annual cumulative catalog.

English Book-Trade News

From Our London Correspondent

STANLEY MORISON, author of "Four Centuries of Printing" is to visit America in August.

Major George Haven Putnam, after two months at his London office, sailed for New York on June 25th.

Miss Jessie Nelson died on June 20th in Edinburgh. Miss Nelson was the daughter of the original Thomas Nelson, founder of Thomas Nelson & Sons, and Ian Nelson, present head of the business, is her nephew. He is the only Nelson of the third generation connected with the business.

The Selfridge Department Store has enlarged the space alloted to books in its new addition on Oxford St., and the equipment has been very carefully planned. Harrod's has a still larger book department but on an upper floor. The large store does not play the part in general merchandising in London that it does in America.

The bookstores under the Liggett ownership have been reorganizing departments and doing most aggressive merchandising. The stores rival if not excel in appearance the best Liggett stores in America and carry, if anything, more lines of merchandise. The circulating library system is installed in practically all the stores and, as with Mudies and The Times is run on the subscription basis for a year instead of by a day rate per book. The large bookstore on Regent St., beside a very busy library has a general book department with a good stock of books of all kinds. The large store in Cambridge has also a general stock as well as a library. Most of the stores in smaller centers would carry only the popular priced fiction of 2s. or 2s. 6d.

The Publishers' Circle at its monthly luncheon at Gatti's invited Mr. Melcher of the *Publishers' Weekly* as its guest and asked him to talk on the recent developments in cooperative book promotion in the United States. About thirty publishers were present, and William Macmillan presided and introduced the speaker.

Mr. Melcher went into the general book-trade conditions in America in detail, conditions which led to the efforts for a forward movement and of the methods of organizing the Year Round Book Committee under the auspices of the National Association of Book Publishers. The Circle was especially interested in the methods used for raising the funds so that the costs would be fair in accordance with benefits.

As the American campaigns had been better known in England by their posters and slogans than by their many efforts to give constructive help to broad forward movements in reading and book ownership, the latter features of the work were especially stressed. The Circle showed very keen interest in the subject, and questions were asked and answered. A similar program has been under discussion in England on lines laid down by the Society of Bookmen, but no decision has been reached.

There is a new English publisher's house organ. It is called *The Harrap Mercury,* and comes from Messrs. George G. Harrap & Company, Ltd. Its subtitle is: "A glimpse into the activities of a publisher and his authors." This new issue joins a goodly band of publishers' broad sheets, which includes, among others, those issued by Messrs. Constable, Lane, Oxford Press, Cambridge Press, Chapman & Hall, Cape, Caneers, etc. It is surely an excellent plan, and it is more than likely that others will appear before very long. Probably, it is as good propaganda as any, and fills up the gaps between the seasons. Messrs. Harrap's *Mercury* is produced in good form, makes pleasant reading, and is informative. We hope this first excellent number will be followed by many others.

John Drinkwater lectured at the Bermondsey Book Shop, Bermondsey, recently, upon poetry, and gave a reading of some of his works. Nigel Playfair presided.

In the old days, he said, it was the custom of the poets to communicate their poems by reading or chanting them aloud. The custom fell into disuse, partly thru the discovery of printing, but there was a certain essence which could only be communicated by reading aloud. The practice, however, was being revived among .the poets by J. Masefield, Harold Munro, and Walter de la Mare. It was all for the good, declared Mr. Drinkwater. The poet only had words as his material, and he had to use "live" words. "Think of the number of words spoken in London in a day," he said. "For the most part they are not live words, but stock phrases and tired words, patter and sentences. It becomes an impoverished language—not live and vivid."

Charles Boardman Hawes Wins Newbery Medal

THE Children's Librarians' Section of the American Library Association at the convention in Saratoga Springs this week awarded to Charles Boardman Hawes the John Newbery Medal for his third book "The Dark Frigate," "the most distinguished contribution to American literature for children" during 1923. Lillian H. Smith of Toronto, chairman of the Children's Librarian's Section, presented the medal to Mrs. Hawes at a meeting on Tuesday, June 31.

There was the same unanimity of opinion among the judges this year as in previous years, the vote for "The Dark Frigate" far outstripping that of its closest rival. There is a very dramatic interest in the presentation of the medal to Mr. Hawes because of the tragedy of his untimely death, and the great interest in his work since the creation of the Charles Boardman Hawes Prize.

Charles Boardman Hawes was born in Clifton Springs, New York, January 24, 1889. He received his early education in Bangor, Maine and in 1911 was graduated from Bowdoin College. He did graduate work at Harvard. He was one of the editors of *The Youth's Companion* and in 1920 became associate editor of *The Open Road,* which possession he held until the time of his death on July 15, 1923.

"The Dark Frigate" is the third of Mr. Hawes' stories of adventure, having been preceded by "The Mutineers" and "The Great Quest." He liked to write of the old days of Yankee ships and to use as a background the sea, and Boston, Salem and Gloucester where he lived the last few years of his life.

The Newbery Medal was named in memory of that old English bookseller of the eighteenth century, John Newbery, who was the first publisher of children's books. Mr. Melcher, the donor of the medal, conceived the idea at the Library Convention at Swampscott and provides the medal for the annual award. The design of the medal was made by René Chambellan. The first award was made in 1921 to Hendrik W. Van Loon for "The Story of Mankind"; and the second, in 1922 to Hugh Lofting for "The Voyages of Doctor Dolittle."

The Atlantic Monthly Press, publisher of Charles Boardman Hawes' stories has also found a way to honor his work. It offers this year the Charles Boardman Hawes Prize of $2000 for the best manuscript of an adventure story.

CHARLES BOARDMAN HAWES

THE JOHN NEWBERY MEDAL

Canadian Booksellers Hold Notable Convention

By W. A. Craick

WHILE from the standpoint of attendance, the 1924 annual meeting of the Canadian Booksellers' and Stationers' Association, held in Toronto on June 18, 19 and 20, may, possibly, not have shown much improvement over previous conventions, from the standpoint of program and accomplishment decided progress was observable. Thru the courtesy of George H. Locke, chief librarian, business sessions were held in the College Street Library, while evening gatherings took place in the Board of Trade rooms.

One important feature of the convention was the enthusiastic endorsement of a proposal, suggested by an address delivered by William Tyrrell, the well-known Toronto bookseller, that the Association take the initiative in securing the co-operation of publishing and bookselling organizations in the United States and Canada in a scheme to popularize the sale of books in some such way as the florists have popularized the sale of flowers. This would involve the selection of some telling slogan, with a widespread and persistent use of advertising mediums. Canadian publishers present by invitation at the meeting expressed their hearty approval of the proposal and promised assistance, while a special committee under the chairmanship of William Tyrrell was named to take hold of the matter and seek the co-operation of the American Booksellers' Association and the National Association of Book Publishers of the United States.

A number of resolutions crystallized the views of the Association on matters discussed at the convention. Owing to the increased cost of doing business, it was resolved that the publishers be asked to fix the minimum discount on fiction and miscellaneous books at 40 per cent, with such increased discounts for quantities as experience proved possible and advisable. Further to assist in this it was suggested that the publishers retain the present list prices of $2.00 per copy, it being contended that the reduction in cost of production would take care of the increase in discounts. With regard to library discounts, it was resolved that publishers and booksellers in selling to libraries should not give a larger discount than 20 per cent.

That an effort be made thru the publishers' organization to secure the removal of the federal sales tax on all printed books and that steps be taken to secure a change in the freight classification of books, so that the cost of transportation may be reduced, were subjects of other resolutions, while a motion was adopted asking the publishers to establish a standard system of replies by which the reasons for non-delivery of books ordered by mail could be indicated.

Several helpful addresses were delivered during the convention, which served to introduce useful discussions. A. H. Jarvis, Ottawa, spoke on "How to Make a Greater Success of Your Book Department," dealing particularly with the problems of the bookseller in the smaller cities and towns. His principal conclusion was that the secret of success lay in wise buying. A paper on "Mail Order Business in the Book-Trade," prepared by Lisgar Lang of the Russell, Lang Co., Winnipeg, who has made a great success of this department, was read by David Shearer of the Robert Duncan Co., Hamilton, and gave members much useful information. Other speakers on the program included G. Neville Bolton, manager of the book department of the Robert Simpson Co., Toronto, who opened a round-table talk on "A Bookseller's Responsibilities"; Clinton Foster Brown, Montreal, who led a discussion on "The School Book Question in Canada"; Fred Cloke, Hamilton, who dealt with "Getting the Most Out of a Location"; B. T. Ripley of D. T. McAinsh & Co., Toronto, whose theme was "How to Increase the Number of Steady Customers." In addition there was the address of William Tyrell, Toronto, on "A Plan to Sell More Books," which was followed by a discussion on publicity and advertising.

On the evening of June 18, the booksellers were guests at dinner of the publishers and wholesale stationers. S. B. Watson, chairman of the Publishers' Section of the Toronto Board of Trade, presided and delivered an address of welcome, while the speech of the evening was given by J. Mur-

ray Gibbon, Montreal, ex-president of the Canadian Authors' Association. Mr. Gibbon dealt with the progress of Canadian literature. He thought that the Dominion was still very much in the Garden of Eden stage and compared the building of a national literature to the building of the great old cathedrals of Europe, which were frequently not completed until centuries after their plans were first conceived. The important part which booksellers must necessarily play in the building of a Canadian literature was also dwelt upon by the speaker. Appreciation of Mr. Gibbons' address was voiced by Hugh S. Eayrs, president of the Macmillan Co. of Canada and C. L. Nelles, Guelph, Ont.

Publishers' representatives and travelers took charge of the entertainment on the evening of June 19 and produced as speakers George H. Locke, chief librarian of Toronto, and T . G. Marquis, a well-known Canadian author and editor. Both delivered enjoyable addresses. A feature of the evening was a presentation to W. C. Bell, the oldest book traveler in Canada, who acted as chairman of the gathering. Among other entertainment features were a sight-seeing tour of the city and a visit to the Children's Library, now one of the most important adjuncts of the Toronto Public Library.

The officers elected were: Honorary president, George H. Locke; past president, A. T. Chapman, Montreal; president, A. H. Jarvis, Ottawa; vice presidents, William Tyrrell, Toronto; F. E. Osborne, Calgary; Wendell Holmes, London; secretary-treasurer, F. I. Weaver, Toronto; executive committee: C. L. Nelles, Guelph; Clinton F. Brown, Montreal; Fred Cloke, Hamilton; Lisgar Lang, Winnipeg; E. J. Vickery, jr., Yarmouth, N. S.; W. H. Bone, Victoria, B. C.

Plans for the Convention of the Associated Booksellers of Great Britain and Ireland

Oxford, England, July 19th to 23rd

By Walter J. Magenis

Secretary of the Associated Booksellers of Great Britain and Ireland

IN less than a month's time the Associated Booksellers of Great Britain and Ireland will hold their Annual Conference at Oxford. Arrangements are almost completed and, judging from the early applications for information, an exceptional gathering is expected.

The Conference is divided into two sections, the business side which is controlled by the Council, and the social side for which the local branch is responsible. Together, these two sides show that the Association is making solid progress. The items on the Agenda point out clearly that the aim of the Conference is to sell more books.

Publishers will attend and will address the meeting on the problems of publishing in relation to the selling of books. Frederic G. Melcher, Editor of the *Publishers' Weekly*, will tell of the revival in the American book-trade, and the President of the New Zealand Booksellers' Association will refer to bookselling over seas. There will also be a report upon the recent attempt to introduce continental methods into this country by means of local book shows.

So much for the extensive side of bookselling, the intensive side will be presented by a symposium—a series of addresses by practical booksellers, representing England, Scotland, and Ireland upon the subject of the organization of a bookshop, including the financial side. The vital subject of the booksellers' assistant will be dealt with by a speaker who has not only been an assistant but knows the value of having good assistants.

Organization will be represented by reports from branch secretaries on their own local problems and an address upon the recent progress in the Yorkshire branch.

In a beautifully printed brochure the social programme is set out in detail. Music seems to be the dominant idea. On Saturday, 19th July, the Oxford branch welcomes its colleagues by a reception in the hall of Wadham College. The Vice-Chancellor will be there and Sir Hugh Allen, Heather Professor of Music will conduct the music. On Sunday, 20th July, there will be services in the college chapels and visits to the college gardens. On Monday the Conference will open in the hall of Trinity College with a civic welcome by

the Mayor. Visitors, not attending the meeting, will take a river trip to Nuneham, the estate of Lord Harcourt. In the afternoon, visits will be made to the Oxford University Press and the Bodleian Library. In the evening the Annual Banquet will be held in the College Hall at Balliol.

On Tuesday morning the Conference will be continued, after which there will be a lunch by the invitation of the Delegates of the Clarendon Press. At the conclusion of the lunch a photograph of the whole company will be taken in the quadrangle of Christ Church. In the afternoon a garden party will be given in the grounds of Worcester College, when an exhibition of folk dancing will be given by folk from Cumnor Village. In the evening an informal *conversazione,* interspersed with music will take place in the hall of Balliol.

One of the great charms of the meeting is that accommodation for men may be had in Balliol College at inclusive nominal charges.

Aesthetics of Price Stamping

IT is generally conceded both by bookseller and publisher that the net price of a book stamped on the dust cover is an advisable and useful practice. This detail of publishing has been adopted by the majority of publishers in the United States. It has not been so universally used by English publishers and one of these firms has received several letters from booksellers urging the adoption of this feature. The publisher in question replied, "As we are naturally anxious to assist in any way possible the retail bookseller in his complicated and arduous duties, we propose in future, wherever possible, to print the published price on the front wing of our dust jackets. We cannot overcome our aesthetic objections to a price stamped on the spine of a wrapper, and it is surely a little awkward when one gives a book as a present to feel that the first thing that the recipient will see is the amount of money spent upon him. For this reason, we should like our wrappers to be priced as inconspicuously as possible, and hope that the booksellers, once they know where the prices are to be found, will not grudge us our little fad." It is quite evident that American publishers are unanimously aesthetic in this respect.

¶¶"ARABIAN NIGHTS' ENTERTAINMENT," "American Nights' Entertainment" and now "Historical Nights' Entertainment" offer a comprehensive choice of entertainment. "Historical Nights' Entertainment," the latest on the list, is a reissue of an early work by Rafael Sabatini.

Record of American Book Production, April, 1924*

Classification	Publications New			By Origin			
					English. And other Foreign. Authors		
	New Books	New Editions	Pamphlets	American Authors	American Manufacture	Imported	Total
Philosophy	8	—	4	10	—	2	12
Religion	51	3	7	47	3	11	61
Sociology	30	—	7	33	1	3	37
Law	—	—	—	—	—	—	—
Education	12	—	14	25	—	1	26
Philology	11	1	4	11	4	1	16
Science	25	5	31	55	—	6	61
Technical Books	25	1	9	27	—	8	35
Medicine	8	3	2	13	—	—	13
Agriculture	4	—	9	12	—	1	13
Domestic Economy	4	2	1	7	—	—	7
Business	13	1	6	16	—	4	20
Fine Arts	14	5	1	16	—	4	20
Music	4	1	—	1	1	3	5
Games	9	—	1	7	—	3	10
General Literature	36	2	1	27	4	8	39
Poetry-Drama	43	5	3	33	9	9	51
Fiction	98	15	—	74	28	11	113
Juveniles	24	2	—	17	4	5	26
History	21	5	6	19	—	13	32
Geography	31	3	6	28	—	12	40
Biography	50	4	5	32	4	23	59
Miscellaneous	2	—	3	4	—	1	5
	523	58	120	514	58	129	701

*In April, 1923, 467 new books, 75 new editions, 69 pamphlets, a total of 611, were recorded.

Record of American Book Production, May, 1924*

Classification	New Publications			By Origin			
					English and other Foreign Authors		
	New Books	New Editions	Pamphlets	American Authors	American Manufacture	Imported	Total
Philosophy	19	—	1	14	1	5	20
Religion	65	2	9	66	—	10	76
Sociology	40	3	8	43	1	7	51
Law	9	1	1	11	—	—	11
Education	18	—	5	20	2	1	23
Philology	10	1	2	5	2	6	13
Science	26	5	23	43	1	10	54
Technical Books	36	9	5	40	—	10	50
Medicine	16	4	3	20	—	3	23
Agriculture	5	1	23	29	—	—	29
Domestic Economy	7	—	2	8	1	—	9
Business	21	1	4	23	—	3	26
Fine Arts	22	1	1	14	1	9	24
Music	5	1	—	2	1	3	6
Games	9	1	—	9	—	1	10
General Literature	36	2	2	29	2	9	40
Poetry, Drama	57	4	17	65	4	9	78
Fiction	78	32	1	77	27	7	111
Juveniles	6	2	—	7	—	1	8
History	28	1	7	26	—	10	36
Geography	25	5	7	26	1	10	37
Biography	36	3	1	23	2	15	40
Miscellaneous	2	—	6	7	—	1	8
	576	79	128	607	46	130	783

*In May, 1923, 465 new books, 75 new editions, 144 pamphlets, a total of 684, were recorded.

How to Collect First Editions

By H. D. Clevely

IV

The Condition of Books

THERE was a dull thud as a man unceremoniously dropped a large, unwieldy parcel. "I've brought some books for you to look at," he said.

The little bookseller gazed at him in mingled pain and indignation. "You've brought some books, have you," he repeated bitterly. "I thought you'd dumped a cast iron stove, or maybe a load of bricks on the floor of the shop."

Having received the price of his books, the man departed, and the bookseller turned to me with a grieved air. "You'd never believe how careless some people can be," he observed mournfully. "Look here . . ." holding up a tattered volume from the bundle he had just bought. "A first issue of 'The Arrow of Gold,'—a disgusting copy. What d'you think they can have been doing to it to get it in this state?"

I shrugged my shoulders. "Perhaps they've been throwing it at each other," I suggested.

It is of the utmost importance that a volume should be in good condition, and the collector must remember this always. Good books are not made to be thrown about, left out in the rain, or even sat on; they are made to be treasured, and should be looked after quite as carefully as good pictures or strings of pearls.

Books may be classified as *mint, fine, good, fair,* and *poor* copies, and between *mint* and *poor* there is a great gulf fixed. A *mint* copy is perfect; it is everything that a book should be, clean, undamaged, unmarked, to all appearance in the same unopened state as on the day when it was originally issued.

A *fine* copy is almost in *mint* state, both as regards condition and value. It may have only the slightest defect, in fact the difference between *mint* and *fine* copies is so very minute, that some collectors ignore it altogether.

A *good* copy falls not far short of a *fine* copy. It contains no smudges or crumpled leaves, no tears—there may be an autograph in the end-paper, or some other slight imperfection, which just excludes it from the *fine* category, and decreases its value.

A *fair* copy presents the appearance of having been slightly rubbed. There are about it, distinct indications of use; perhaps the cover is a trifle faded, or the corners slightly bent. But only slightly, for if there are any defects glaringly noticeable—torn pages, paragraphs rendered illegible by stains, marks where an attempt has been made to erase the words 'second edition' so that some unwary person may mistake it for a first, it will immediately be relegated to the *poor* class, and as such has hardly any value beyond the published price.

Just to illustrate the enormous difference in value between these classes, I may mention that in a recent sale, a *fine* copy of "Pickwick Papers," first edition, in the original wrappers, was bought for $3,000, while at another sale a few days later, a *fair* copy of the same edition could only bring in $60.

A certain allowance must, of course, be made for the age of a book. It is obviously impossible to expect a first edition of "Robinson Crusoe" to retain the same appearance of newness as the first edition of a contemporary author. Nevertheless the idea that because a book is old and decrepit, it is necessarily valuable, is entirely mistaken; the majority of old books are quite worthless. Early editions of classics, issued by presses famous in their time, are most frequently valueless now-a-days, and it is an easy matter for anyone to fill his bookshelves with sixteenth century imprints, worth only their weight as waste paper. Those old books, however, which are worth collecting, depend largely for their value on their state of preservation, and the collector must reflect very deeply before he parts with anything beyond the smallest sum of money, for an old book which is obviously in bad condition.

It may seem that in this chapter on the condition of books, I have unduly stressed the commercial side of book-collecting. This is not really so. The æsthetic value of any artistic masterpiece is the direct cause of its commercial value.

Transcontinental Mail Service

THE Transcontinental Air Service of the Post Office started July 1st. A regular daily schedule of day and night flying service will be maintained both ways between New York and San Francisco, with 13 stops including Cleveland, Chicago, Omaha, Cheyenne, Salt Lake City and Reno. The time between New York and San Francisco for thru service will average 33 hours, as against 96 to 120 hours by train.

There will be an extra postal charge for the extra speed furnished by the Transcontinental Air Mail Service, but no additional charge above the air rates for mail carried by rail from or to points off the air line. Three zones have been established, namely: New York to Chicago, Chicago to Cheyenne, Wyo., and Cheyenne to San Francisco. The rates of postage will be 8 cents an ounce or fraction thereof for each zone or part of zone in which the mail is carried by plane. Special air mail stamps will be issued, but any stamps good for postage, may be used, and the envelope plainly marked "Via Air Mail." A special deliverey stamp in addition to air mail postage will insure delivery on date of receipt at such cities as show arrival late in the day by air mail schedules. Mail will be accepted for registration upon payment of registration fee of 10 or 20 cents in addition to the air mail postage.

Any available matter will be carried by the Transcontinental Air Mail Service, including sealed parcels the dimensions and weight being the same as those which apply to regular parcel post packages. The air mail service will not be available at the present time for parcels which are insured or sent collect on delivery. Special air mail boxes—painted red, white and blue—are to be installed at prominent points in the larger cities.

Personal Notes

WILLIAM F. HOBSON, formerly with G. P. Putnam's Sons in the retail department and later traveler for the house in southern territory will become manager of the book department of the White House (Raphael Weill & Co.), San Francisco, July 1st. In addition to his experience with the Putnam house Mr. Hobson has been the buyer and manager of the Lord & Taylor Bookshop.

MILLICENT JACOBS has resigned from the White House (San Francisco), and will leave August 1st to join the staff of the Sather Gate Bookshop, Berkeley, Cal., of which shop Eugene Sommers is proprietor.

THE CORRECT ADDRESS of Miss Jean Cresser, representing the L. C. Page Co. in New York is 156 Fifth Ave., Room 923.

FANNIE HURST sailed this week for Italy where she will work on her new novel. brary to take up this work.

TRAVELING to and from Europe by American publishers seems to be more flourishing than ever. Among the latest publishers to sail for abroad are Alexander Grosset, president of Grosset and Dunlap, and Samuel Knopf of Alfred A. Knopf, Inc.

ANDREW KEOGH, librarian of Yale University Library, has been appointed Sterling professor of bibliography at Yale. The university has received $250,000 to establish the Sterling professorship.

FLEMING H. REVELL, head of the publishing house which has borne his name for more than half a century, has just made his thirty-seventh crossing of the Atlantic. Mr. Revell sailed June 7th, aboard the *S.S. Cameronia,* and had as fellow-passengers a large number of personal friends, who made up a part of the American delegation to the World's Sunday School Convention held, this year, in the city of Glasgow.

Business Notes

ALBUQUERQUE, NEW MEXICO—The New Mexico Bookstore at 821 Forrester Avenue. with Pierre Miller as manager, opened June 16.

MINNEAPOLIS, MINN.—Arthur W. Isca is opening a bookstore at 131 South 7th Street. He will carry medical, nursing and health books exclusively.

NEW YORK CITY.—Mrs. Waldo Richards, whose anthology of travel poems "The Magic Carpet" was recently published by Houghton, Mifflin Company, is starting "The Magic Carpet Book Room" at 39 W. 55th Street.

PORTSMOUTH, N. H.—July 1, 1924 *The Acorn* will move to new and larger quarters on Congress Street, the main business street of the town.

ROCKLAND, ME.—The Bookshop of Huston-Tuttle, Inc., is now under the direction of Carl W. Hull, who has resigned as librarian of the Millinocket Memorial Library to take up this work.

The Weekly Record of New Publications

THIS list aims to be a complete and accurate record of American book publications. Pamphlets will be included only if of special value. Publishers should send copies of all books promptly for annotation and entry, and the receipt of advance copies insures record simultaneous with publication. The annotations are descriptive, not critical; intended to place not to judge the books. Pamphlet material and books of lesser trade interest are listed in smaller type.

The entry is transcribed from title page when the book is sent for record. Prices are added except when not supplied by publisher or obtainable only on specific request. When not specified the binding is cloth.

Imprint date is stated [or best available date, preferably copyright date, in bracket] only when it differs from year of entry. Copyright date is stated only when it differs from imprint date: otherwise simply "c." No ascertainable date is designated thus: [n. d.]

Sizes are indicated as follows: F. (folio: over 30 centimeters high); Q (4to: under 30 cm.); O (8vo: 25 cm.); D. (12mo: 20 cm.); S. (16mo; 17½ cm.); T. (24mo: 15 cm.); sq., obl., nar., designate square, oblong, narrow.

Archangel, the American war with Russia; by a chronicler. 216p. front. (por.) maps O '24 Chic., McClurg $2

The author, whose name does not appear on the title page, is John Cudahy.

Armstrong, Dr. E. Frankland, ed.

Chemistry in the twentieth century; an account of the achievement and the present state of knowledge in chemical science. 289p. il. diagrs. Q '24 N. Y., Macmillan $5.25

The different departments of this survey of modern chemistry are covered by experts in each field of research.

Beck, James Montgomery

The constitution of the United States; yesterday, today—and tomorrow. 352p. O [c. '24] N. Y., Doran $3

A revised and thoroly rewritten discussion which stands in the relation of a new book to the author's earlier volume on the subject.

Beeby, Daniel J., and Beeby, Dorothea

How the world grows smaller. 299p. il. D (Community-life history ser., bk. 1) [c. '24] N. Y., Chas. E. Merrill Co., 440 4th Ave. 96 c.

Behind the scenes in politics; a confession. 308p. D [c. '23, '24] N. Y., Dutton $2.50

An illuminating book, written anonymously, of the drama that is acted behind the scenes in American politics. It tells how political managers select candidates, why they believe in luck and hoodoos, how Wood, Hughes and Roosevelt defeated themselves, why Wilson and Harding won, how men are flattered into donating huge sums of money for campaign funds, etc.

Bell, Hermon F.

An introduction to theology. 205p. D [c. '24] N. Y., Author, 22 E. 17th St. $2

Presenting religion as a science.

Birinyi, Louis K.

The tragedy of Hungary; an appeal for world peace. 346p. (bibl. footnotes) il. maps O [c. '24] Cleveland, O., Author, 8815 Buckeye Road apply

An appeal for justice for Hungary and a diagnosis of the ills of Europe.

Bishop, Joel Prentiss

Bishop's Criminal law, 2 v.; 9th ed. rev. by John M. Zane and Carl Zollman. 2367p. O '24 Chic., T. H. Flood buck. $20

Blum, William, and Hogaboom, George B.

Principles of electroplating and electroforming. 347p. il. O '24 N. Y., McGraw-Hill $4

Borchardt, B. F.

The way of the walking wounded. 199p. D c. '23 Phil., Dorrance $1.75

A novel revealing a young man's reactions to the gods of love and war.

Brannt, William Theodore, and Gray, J. B.

Practical drycleaner, scourer and garment dyer; 6th corrected ed. 396p. il. D '24 c. '11-'24 N. Y., Henry Carey Baird & Co., 2 W. 45th St. $3

A practical guide for cleaners, dyers and hat renovaters.

Amalgamated illustrated almanac, 1924. 160p. il. Q [c. '24] N. Y., Amalgamated Clothing Workers of Amer., 31 Union Sq. pap. apply

Barr, Jason Edward

Delinting and recleaning cottonseed for planting purposes. 20p. il. O (U. S. dept. of agric., dept. bull. 1219) '24 Wash., D. C., Gov. Pr. Off.; Supt. of Doc. pap. apply

Bartholomew, Ralph I.

How Darkhorse became president. 38p. O (Champion monographs, v. 7, no. 2) [c. '24] N. Y., Champion Coated Paper Co., 324 Pearl St. pap. apply

Bell, Edward Price

Germany's hope for peace; conversations with Chancellor Marx of Germany. no p. il. (por.) D (Chic. daily news reprints, no. 12) ['24] Chic., Chicago Daily News pap. 10 c.

Bellows, Henry Adams

A short history of flour milling, reprinted, with additions, from the anniversary number of the Northwestern Miller. 47p. O c. '24 Minneapolis, Minn., Miller Pub. Co. apply

Boyd, George Ray

Extension work in agricultural engineering, 1922. 16p. il. O (U. S. dept. of agric., dept. circ. 270) '24 Wash., D. C., Gov. Pr. Off.; Supt. of Doc. pap. apply

Brown, Mary Florence
Seeking to know and to do God's will; primary department, third year, pts. one and two. various p. il. D (Westminster textbooks of relig. educ.) c. Phil., Westminster Press pap. 75 c. ea.

Brunton, John
Bankers and borrowers; with introd. by Ernest Sykes; 2nd ed. rev. and enl. 143p. O '24 N. Y., Longmans $2.50

Burroughs, Edgar Rice
The land that time forgot. 422p. il. D c. Chic., McClurg $2
A novel relating the amazing adventures that befall a group of Americans who, wandering in unchartered seas, make their way to the weird island of Caprona. By the author of the famous Tarzan stories.

Cadoux, C. T., D.D.
The Christian crusade; a study in the supreme purpose of life. 126p. D '24 N. Y., Dutton $1.50
An attempt to answer the question, "What is life for?"

Calkins, Raymond
The Christian church in the modern world. 238p. D '24 N. Y., Macmillan $1.75

Chalif, Louis Harvy
The Chalif text book of dancing, book v; toe dancing. 310p. il. D [c. '24] N. Y., Author, 163 W. 57th St. $3
Largely a book of exercises telling how to strengthen the toes so that they can carry the weight of the whole body without giving way under the strain, and how to walk and stand correctly on the points.

Coffignier, Ch.
Varnishes, their chemistry and manufacture; tr. from the French by Arthur H. J. Keane. 556p. il. O '23 N. Y., Van Nostrand $8

Collins, James H.
The story of canned foods. 261p. il. O [c. '24] N. Y., Dutton $3.50
The growth of the canning industry in America is traced from the invention of the simple home-canning process early in the 19th century to the marvellous and scientific stage it has reached today.

Conrad, Arcturus Z., D.D.
Jesus Christ at the crossroads. 148p. D [c. '24] N. Y., Revell $1.25
Dr. Conrad stands unflinchingly for the reliability of the Scriptures and the belief that Christianity rests on unshaken and unshakable validities.

Cooper, W. R.
Electro-chemistry related to engineering; a treatise on electro-chemistry ed. by B. Blount. 150p. il. O '23 N. Y., Van Nostrand $3.75

Crain's market data book and directory of class, trade and technical publications; 4th ed., 1924. 505p. O c. '24 Chic., G. Crain, Jr., 537 S. Dearborn St. $5
A valuable reference book on advertising, with facts and figures on production and consumption of industry, etc.

Crotch, Arthur
The elements of automatic telephony. various p. il. O '24 N. Y., Spon & Chamberlain $1.05

Daw, A. W., and Daw, Z. W.
Oil and gas engine power; a treatise on the internal combustion engine, for engineers, draughtsmen and students of applied science. 491p. il. Q '23 N. Y., Van Nostrand $12

Dearmer, Percy
Highways and byways in Normandy; pocket ed. 377p. il. map D (Highways and byways ser.) '24 c. '04 N. Y., Macmillan $2; lea. $2.50

Deering, James H., ed.
The penal code of the state of California; adopted February 14, 1872, with amendments up to and including those of the 45th session of the legislature, 1923. 1147p. O '24 San Francisco, Bancroft-Whitney Co. buck. $5.50

"Dr. X"
On the other side of the footlights: methods employed by the modern spiritualist, psychic work, clairvoyant and crystal gazer. 120p. O '24 Milwaukee, C. N. Caspar $5

Chalmers, Henry
European tariff policies since the war. 20p. O (U. S. bur. of foreign and domestic commerce, trade information bull. 228) '24 Wash., D. C., Gov. Pr. Off.; Supt. of Doc. pap. apply

Coblentz, William Weber, and others
Emissive tests of paints for decreasing or increasing heat radiation from surfaces. various p. il. O (U. S. bur. of standards, tech. pap. 254) '24 Wash., D. C., Gov. Pr. Off.; Supt. of Doc. pap. apply

Curtis, Harvey Lincoln, and others
A camera for studying projectiles in flight. various p. il. O (U. S. bur. of standards, tech. pap. 255) '24 Wash., D. C., Gov. Pr. Off.; Supt. of Doc. pap. apply

Cushman, R. A.
On the genera of the ichneumon flies of the tribe Paniscini Ashmead, with description and discussion of related genera and species. 48p. il. O (Proc. of U. S. nat'l mus., v. 64, art. 20) '24 Wash., D. C., Gov. Pr. Off.; Supt. of Doc. pap. apply

Davis, Walter Cochran
Commercial cuts of meat. 9p. O (U. S. dept. of agric., dept. circ. 300) '24 Wash., D. C., Gov. Pr. Off.; Supt. of Doc. pap. apply

Dixon, Harrison Morton
Farm management extension; early development, and status in 1922. 27p. il. O (U. S. dept. of agric., dept. circ. 302) '24 Wash., D. C., Gov. Pr. Off.; Supt. of Doc. pap. apply

Doull, James Angus, and others
Is the prophylactic use of diphtheria anti-toxin justified? 13p. O '24 Wash., D. C., Gov. Pr. Off.; Supt. of Doc. pap. apply

Embury, Aymar, 2nd
An architectural monograph devoted to a comparative study of a group of early American ornamental cornices, pt. 2. 16p. il. Q (White pine ser. of arch. monographs, v. 10, no. 3) [c. '24] N. Y., Russell F. Whitehead, 150 E. 61st St. pap. apply

Douglass, Harlan Paul
The St. Louis church survey; a religious investigation with a social background. 327p. il. diagrs. O [c. '24] N. Y., Doran $4
A thoro study of Protestant Church problems in one American city, which should be of comparative value to church leaders in other urban communities.

Draftsman's mathematical manual. 249p. il. S [c. '24] N. Y., Industrial Press, 140-148 Lafayette St. fab. $2

Duchesne, Louis Marie Olivier
Early history of the Christian church from its foundation to the end of the fifth century; v. 3, The fifth century; tr. by Claude Jenkins. 569p. (bibl. footnotes) O '24 N. Y., Longmans $6
The first two volumes of Duchesne's work were published some years ago.

Farrar, John Chipman
The middle twenties [verse]. 74p. D [c. '24] N. Y., Doran bds. $1.50
By the editor of "The Bookman." His first important collection of verse in five years.

Fisher, Herbert
The common weal; a course of lectures on citizenship. 296p. D '24 N. Y., Oxford $2.50

French, Thomas E.
Engineering drawing; 3rd ed. rev. and enl. 409p. il. O '24 N. Y., McGraw-Hill $3

Frisch, Ephraim
An historical survey of Jewish philanthropy; from the earliest times to the nineteenth century. 207p. (6p. bibl.) D c. N. Y., Macmillan $1.75

Fry, C. Luther
Diagnosing the rural church; a study in method; with a foreword by Franklin H. Giddings. 234p. (bibl. footnotes) diagrs. maps D (Inst. of social and relig. research, town and country ser.) [c. '24] N. Y., Doran $1.50
A scientific study of the tendencies in rural church work, written for the Institute of Social and Religious Research.

Geden, Rev. Alfred S.
Interpretations new and old. 230p. O '24 N. Y., Scribner $2.50
Consisting for the most part of addresses or sermons delivered in Luton or Harpenden (England).

Graves, Katharine B.
The influence of specialized training on tests of general intelligence. 81p. (bibl. footnotes) O (Teachers college, Columbia univ. contribs. to educ. no. 143) c. N. Y., Teachers College, Columbia Univ. $1.50

Grounds, Arthur
Fuel economy in steam plants; a treatise on the principles and practice of combustion; the conditions affecting fuel consumption; the causes of losses in steam plants; the methods of economizing in fuel. 125p. diagrs. D '24 N. Y., Pitman $1.50
For students, boiler attendants and engineers in charge.

Gwathmey, James Tayloe, M.D.
Anesthesia; 2nd rev. ed. 827p. il. O '24 N. Y., Macmillan $6.50

Hall, Edward
The rediscovery of truth by the solar and other spectra. 176p. diagrs. (pt. col.) O '23 N. Y., Dutton $6
A remarkable theory of the relation between the material and spiritual universe.

Hawshalter, Walter M.
The lotus throne of Nirvana. 272p. D [c. '24] Columbia, Mo., Lucas Bros. $2
Against a background of modern French life, Madame Madorie, a crystal-gazer and mystic of Paris, becomes an object of fascination to a party of Americans.

Heath, John M.
Handbook of telephone circuit diagrams with explanations. 279p. diagrs. S '24 N. Y., McGraw-Hill $2.50

Heaton, John Langdon, comp.
Cobb of "the World": a leader in liberalism; compiled from his editorial articles and public addresses [lim. ed.] 424p. front. (por.) O [c. '24] N. Y., Dutton bds. $10
Frank Irving Cobb, late of the New York *World*, left behind him many famous and unforgettable editorials which are collected here, not only as a memorial to a great editor, but to give permanent shape to things of permanent value.

Hering, Daniel W.
Foibles and fallacies of science; an account of celebrated scientific vagaries. 300p. il. O '24 N. Y., Van Nostrand $2.50

Hildebrand, Joel H.
Solubility. 206p. il. O c. N. Y., Chemical Catalog Co. $3

Hopkins, George M.
Inventor's manual; how to work a patent and make it pay; a guide for inventors in perfecting their inventions, taking out their patents, and disposing of them, and cautions as to pitfalls for the unwary; rev. by A. A. Hopkins. 3rd ed. 145p. D '24 c. '89-'24 N. Y., N. W. Henley $1.50

Fisher, Durward Frederick, and Brooks, Charles
Control of brown-rot of prunes and cherries in the Pacific northwest. 15p. il. O (U. S. dept. of agric., farmers' bull. 1410) '24 Wash., D. C., Gov. Pr. Off.; Supt. of Doc. pap. apply

Gatlin, George O.
Marketing southern-grown sweet potatoes. 48p. il. O (U. S. dept. of agric., dept. bull. no. 1206) '24 Wash., D. C., Gov. Pr. Off.; Supt. of Doc. pap. apply

Green, David S.
Franco-American trade, 1921, 1922, and 1923. 15p. il. O (U. S. bur. of foreign and domestic commerce; trade information bull. 227) '24 Wash., D. C., Gov. Pr. Off.; Supt. of Doc. pap. apply

Harnden, John Davis
Testing electrical apparatus. 217p. il. D '24 Schenectady, N. Y., General Electric Review apply

Hughes, Glenn, ed.
University of Washington plays, second series; with introd. by Glenn Hughes. 134p. D c. '24 Seattle, Wash., Univ. of Washington Press bds. $2
Six one-act plays by University of Washington students.

Joslin, Elliott P., M.D.
The treatment of diabetes mellitus; with observations based upon 3,000 cases; 3rd ed. enl. and rev. 784p. il. O '24 Phil., Lea & Febiger $8

Joyce, Joseph Asbury, and Joyce, Howard Clifford
A treatise on the law of defenses in actions on commercial paper, including the uniform negotiable instruments law with full annotations; 2nd ed. rev. and enl. by Daniel Woolsey Crockett; 2 v. various p. Q '24 Indianapolis, Bobbs-Merrill buck. $20 set

Kaye-Smith, Sheila
Isle of thorns. 294p. D ['13, '24] N. Y., Dutton $2
A re-issue of one of Sheila Kaye-Smith's early novels. The book takes its title from a ruined cottage in a forest which is the scene of much of the story.

Klein, Herman
The bel canto; with particular reference to the singing of Mozart. 54p. D (Oxford musical essays no. 2) '23 N. Y., Oxford $1.20

Kornhauser, Arthur W., and Kingsbury, Forrest A.
Psychological tests in business. 203p. O [c. '24] Chic., Univ. of Chic. Press $1.90
A book that answers many of the business man's questions about psychological tests and gives an account of their present accomplishments and future possibilities in business.

Langbein, George
Electro-deposition of metals; tr. with additions by William T. Brannt; 9th corrected ed. 105p. il. (col. front.) O '24 N. Y., Henry Carey Baird & Co., 2 W. 45th St. $7.50
A compilation of practically all that is known about the plating and finishing of metals.

Langenskjold, Greta
Baron Paul Nicolay, Christian statesman and student leader in northern and Slavic Europe; tr. from the Swedish by Ruth Evelyn Wilder. 257p. il. D [c. '24] N. Y., Doran $1.60
The biography of a Christian nobleman whose life is indissolubly bound up with the Christian development of the student life of Russia.

Ledoux, Louis V.
A descriptive catalogue of an exhibition of Japanese landscape, bird and flower prints and surimono from Hokusai to Kyosai; lim. ed. 105p. il. (col. front.) O '24 N. Y., Grolier Club, 47 E. 60th St. $15

Lee, John
The principles of industrial welfare. 102p. O '24 N. Y., Pitman $1.50

Leighton, Joseph Alexander
Religion and the mind of today. 383p. (10p. bibl.) D c. N. Y., Appleton $2.50
A sincere, unbiased examination of the problems that arise when the spirit of scientific inquiry and the spirit of religious faith meet.

Life and work of Mary Aikenhead, (The) foundress of the congregation of Irish sisters of charity, 1787-1858, by a member of the congregation; with a preface by Father John Sullivan. 476p. il. O '24 N. Y., Longmans $5
An eventful and busy life simply described in a biography wherein are found the names of many men prominent in a stirring period of Ireland's history.

Linley, C. M.
Details of typical mechanisms. 109p. il. D (B'way Eng. handbooks, v. 33) '23 N. Y., Van Nostrand $2

McGuire, Constantine E., ed.
Catholic builders of the nation; 5 v. various p. il. O '23 c. Bost., Continental Press, Inc., 234 Boylston St. set, buck., $25; lea. $50
Contents: Volume I, Catholicism in the building of the nation; volume II, Catholicism and the nation's social development; volume III, Catholics in science, industry and service; volume IV, Catholics in the liberal professions; volume V, The Catholic contribution to religion and education.

McMillen, Wheeler
The farming fever. 167p. (bibl.) D c. N. Y., Appleton $1.50
A book for the information and amusement of the city man who fancies he would like to farm.

Machinists' and toolmakers' manual. 248p. S [c. '24] N. Y., Industrial Press, 140-148 Lafayette St. fab. $2

Marx, Karl
The class struggles in France, 1848-1850; with introd. by Frederick Engels; tr. from the German by Henry Kuhn. 217p. front. (por.) D '24 c. '23, '24 N. Y., N. Y. Labor News Co., 45 Rose St. $2

Moore, Albert Burton
Conscription and conflict in the confederacy. 376p. O '24 N. Y., Macmillan $3

Maxon, William R.
Report upon a collection of ferns from Tahiti. 34p. il. Q (Univ. of Cal. pubs. in botany, v. 12, no. 2) '24 Berkeley, Cal., Univ. of Cal. Press pap. 45 c.

Morey, Grace Kincaid
Mystic Americanism. 123p. il. O c. '24 East Aurora, N. Y., Eastern Star Pub. Co. $1, pap. 75 c.

Nason, Wayne Crocker
Rural planning: the social aspects of recreation places. 32p. il. O (U. S. dept. of agric., farmers' bull. 1388) '24 Wash., D. C., Gov. Pr. Off.; Supt. of Doc. pap. apply

Morgan, Capt. Casey B.

Ma jong scoring made easy and notes on playing; the scoring table analyzed and discussed, thereby permanently fixing it in the player's memory. 41p. D [c. '24] N. Y., Brentano's bds. $1

Morse, Hermann Nelson

The social survey in town and country areas; a statistical and graphic summary of survey data from one hundred seventy-nine typical counties with an analysis of the aim and method of the social survey as applied to the study of town and country problems. 134p. (bibl. footnotes) diagrs. maps O (Inst. of social and relig. research, town and country ser. [c. '24] N. Y., Doran $2.50

Moss, Stewart P.

Moss' Chicago police manual. 270p. S c. Chic., T. H. Flood flex. clo. $2

Murgotten, Francis Clark

The origins of the Islamic state; being a translation from the Arabic accompanied with annotations, geographic and historic notes of the Kitâb Futûh Al-Buldân of al-Imân abu-l 'Abbâs Ahmad ibn-Jabir al-Baladhuri; pt. II. 309p. (bibl. footnotes) O (Columbia univ. studies in history, economics and public law, no. 68) c. N. Y., Longmans pap. $3

Murray, William H.

Murray's essays on Pocahontas and Pushmataha, historical and biographical with copious notes on Oklahoma history; priv. pr. 115p. D '24 Ardmore, Okla., [Author] pap. 60 c.; fab. $1.25

Myers, J. A., M.D.

The care of tuberculosis; a treatise for nurses, public health workers, and all those who are interested in the care of the tuberculous; with introd. by Richard Olding Beard, M.D. 229p. (6p. bibl.) il. diagrs. D c. Phil., W. B. Saunders $2

Nearing, Scott, and Russell, Bertrand

Can the soviet idea take hold of America, England and France? with introd. by Samuel Untermyer; foreword by Benjamin A. Jairts. 69p. D c. N. Y., League for Public Discussion pap. $1

An interesting international debate on the question of whether the soviet form of government is applicable to Western civilization. The affirmative side upheld by Scott Nearing, the negative taken by Bertrand Russell.

Nelson, Rev. David, M.D.

The cause and cure of infidelity, including a notice of the author's unbelief and the means of his rescue. 399p. D [n. d.] N. Y., Doran $1.75

A new edition of a famous work on Christian evidence.

Nicholson, Helen

The purple silences. 280p. D [n. d.] N. Y., Warne $2

An exciting story of an American mining engineer in Mexico.

Norfleet, J. Frank

"Norfleet"; the actual experiences of a Texas rancher's 30,000-mile transcontinental chase after five confidence men; [ed. by William Franklin White]. 344p. il. D '24 Fort Worth, Tex., White Pub. Co. $2

Noyes, Carleton Eldridge

The genius of Israel; a reading of Hebrew scriptures prior to the exile. 459p. O c. Bost., Houghton bds. $5

An interpretation rather than a history, this aims to re-create the people and the civilization from which came the Old Testament.

Pitt, Frances

Woodland creatures; being some wild life studies. 255p. (bibl. footnotes) il. O '24 N. Y., Dutton $5

Reuter, Bertha Ann

Anglo-American relations during the Spanish-American war. 216p. (14p. bibl.) D c. N. Y., Macmillan $1.75

A study based on an examination of government records, periodical literature and other sources which show the interplay between governmental action and public opinion.

Rietz, Henry Lewis, and others

Handbook of mathematical statistics. 229p. O [c. '24] Bost., Houghton $4

Rising, Lawrence

Proud flesh. 317p. D [c. '24] N. Y., Liveright $2

The romance of Fernanda Borel and Patrick O'Malley, set against a San Francisco background.

Ronaldshay, Lawrence John Lumley Dundas, Earl of

India: a bird's-eye view. 335p. (bibl. footnotes) il. map O '24 Bost., Houghton $5

A concise, single-volume account of present-day India, its social life, industries, government, religion, etc. The author is a former Governor-General of Bengal.

Pieters, Adrian John

Clover failure. 27p. il. O (U. S. dept. of agric., farmers' bull. 1365) '24 Wash., D. C., Gov. Pr. Off.; Supt. of Doc. pap. apply

Popenoe, Wilson

Economic fruit-bearing plants of Ecuador. various p. il. O (Contribs. from the U. S. nat'l herbarium, v. 24, pt. 5) '24 Wash., D. C., Gov. Pr. Off.; Supt. of Doc. pap. apply

Potash Importing Corp. of America

Better tobacco. 32p. il. S c. '24 N. Y., [Author] apply

Preston, John Louis

Some methods of testing radio receiving sets. various p. il. O (U. S. bur. of standards, tech. pap. 256) '24 Wash., D. C., Gov. Pr. Off.; Supt. of Doc. pap. apply

Rothrock, E. P.

Sand and gravel deposits in eastern South Dakota. 32p. O (Univ. of S. D., ser. 24, no. 4) '24 Vermillion, S. D., Univ. of South Dakota pap. apply

Russel, Robert Royal

Economic aspects of southern sectionalism, 1840-1861; 2 v. 325p. (15p. bibl.) O (Univ. of Ill. studies in the social sciences, nos. 1 and 2) [c. '24] Urbana, Ill., Univ. of Ill. pap. $1 ea.

The secession of the Southern states at the time of the Civil War, viewed from an economic aspect.

Schaff, Philip

The person of Christ; His perfect humanity a proof of His divinity, with impartial testimonies to His character; with a foreword by Rev. Cortland Myers, D.D. Rev. ed. 148p. D ['13] N. Y., Doran $1.25

The republication of a remarkable characterization of Christ with a foreword by the former minister at Tremont Temple, Boston.

Schilovsky, P. P.

The gyroscope, its practical construction and application. various p. il. O '24 N. Y., Spon & Chamberlain $4.20

Sell, Henry Thorne, D.D.

Five-minute sermons in objects for young folks. 152p. D (Five-minute ser.) [c. '24] N. Y., Revell $1.25

The second volume in the author's "Five-minute sermon" series contains sixty-two brief stories with practical applications.

Shafer, Robert, i.e. Samuel Robert, ed.

From Beowulf to Thomas Hardy; 2 v. v. 1, From Beowulf to Doctor Johnson. 715p. O c. Garden City, N. Y., Doubleday $3

A new and inclusive volume of selections from English literature from the 8th to the 18th century, intended primarily for college literature courses.

Shafto, G. R. H.

The wonders of the Kingdom. A study of the miracles of Jesus. 190p. D ['24] N. Y., Doran $1.75

Written especially for the Student Christian Movement. Each recorded miracle in the Gospels examined in the light of the most recent knowledge.

Shaw, George Russell

Knots, useful and ornamental. 115p. il. O c. Bost., Houghton $2

A practical handbook for those interested in learning how to tie all sorts of knots.

Singer, Harold Douglas, and Krohn, William Otterbein

Insanity and law; a treatise on forensic psychiatry. 449p. O [c. '24] Phil., Blakiston fab. $6

Smith, Edward Conrad

A dictionary of American politics; comprising accounts of political parties, measures and men, and explanations of constitutional provisions, offices and practical workings of the government, together with political slogans, familiar names of persons and places, noteworthy events, etc. 496p. il. D c. N. Y., Burt $2.50

The author of this reference book for the voter is assistant professor of political science in New York University.

Smith, Mabel Woods

Anglo-American historical china; descriptive catalogue, with prices for which the pieces were sold at the New York auction art galleries in the years 1920-1923. 123p. il. O '24 Chic., Robert O. Ballou bds. $3.50

Smith, Ray B., ed.

History of the state of New York, political and governmental, 6 v. 2650p. il. O '23 c. Syracuse, N. Y., Syracuse Press buck. set $50

Speed, Maude

Through central France to the Pyrenees. 252p. il. (pt. col.) O '24 N. Y., Longmans $3.50

A travel book.

Spittal, John Ker, comp. and ed.

Contemporary criticisms of Dr. Samuel Johnson, his works, and his biographers. 420p. front. O '23 N. Y., Dutton $6

The entire contents of the book were written some one hundred and fifty years ago and published in no less than fifty-two volumes of the *Monthly Review*. It contains widely differing opinions of Dr. Johnson's work and character, with extracts from his diary, odd bits from his writing, his activities, prejudices, etc.

Seligman, Edwin R. A., and Moon, Parker Thomas, eds.

Wealth and taxation; a series of addresses and papers presented at the semi-annual meeting of the Academy of political science, New York, Apr. 15, '24. 156p. O (Proc. of Amer. acad. of pol. sci. in N. Y., v. 11, no. 1) '24 N. Y., Academy of Political Science, 116th St. and B'way pap. $1.50

Shannon, Earl V.

Benjaminite, a new sulphosalt mineral of the Klaprotholite group. 9p. O (Proc. of U. S. nat'l mus., v. 65, art. 24) '24 Wash., D. C., Gov. Pr. Off.; Supt. of Doc. pap. apply

Shore, William J.

Profitable power wiring. 129p. il. D (Gage handbooks; electrical record ser. of practical information) [c. '24] N. Y., Gage Pub. Co. apply

Slocum, Rob Roy

Marketing eggs. 31p. il. O (U. S. dept. of agric., farmers' bull. 1378) '24 Wash., D. C., Gov. Pr. Off.; Supt. of Doc. pap. apply

Stoddard, Ernest Marion, and others

Spraying strawberries for the control of fruit rots. 4p. O (U. S. dept. of agric., dept. circ. 309) '24 Wash., D. C., Gov. Pr. Off.; Supt. of Doc. pap. apply

Tolley, Howard Ross

A method of testing farm-management and cost-of-production data for validity of conclusions. 13p. il. O (U. S. dept. of agric., dept. circ. 307) '24 Wash., D. C., Gov. Pr. Off.; Supt. of Doc. pap. apply

Whitacre, Jessie, and Moen, Johanna

Student's account book. 25p. O [c. '24] Bost., M. Barrows & Co., Huntington Chambers pap. 75 c.

Starr, Frederick ("Ofuda Hakushi")
Fujiyama; the sacred mountain of Japan. 158p. (1p. bibl.) il. O c. Chic., Covici-McGee $5
Not a guide book nor a descriptive travel book of the usual sort, but rather an attempt to reveal an attitude of mind and show how the Japanese themselves look upon their lovely mountain.

Starr, Lilian A.
Tales of Tirah and lesser Tibet; with forewords by Lord Rawlinson and Sir John Haffey; ed. with an appreciation by Basil Mathews. 253p. D ['23] N. Y., Doran $2
A thrilling story of the author's heroic journey into the wilds of Tirah to rescue Miss Mollie Ellis who had been carried off by Afridi brigands.

Sukthankar, V. S.
Vasavadatta; being a translation of an anonymous Sanskirt drama Svapanavasavadatta attributed to Bhasa. 100p. O '23 N. Y., Oxford $2

Thompson, A. Beeby
Emergency water supplies; for military, agricultural and colonial purposes; based on experience of the Mediterranean expeditionary force operations, with special reference to the use of drive tube wells and drilling. 192p. il. O '24 N. Y., Van Nostrand $6.50

Trout, Ethel Wendell
God making His people a great nation; junior department, third year, pt. 1; ed. by John T. Faris, D.D. various p. il. D (Westminster textb'ks of relig. educ.) c. Phil., Westminster Press pap. 75 c.
The downfall of the Hebrew nation; junior department, third year, pt. 2; ed. by John T. Faris, D.D. various p. il. D (Westminster textb'ks of relig. educ.) c. Phil., Westminster Press pap. 75 c.

Tulley, Henry C.
Handbook on engineering (steam and electrical); 7th ed. rev. and enl. by James F. Hobart; 3 v. 1155p. il. D '24 N. Y., McGraw-Hill $7.50 set

Uren, Lester C.
A textbook of petroleum production engineering. 657p. il. O '24 N. Y., McGraw-Hill $6

von Stegmann, Carl Martin, and von Geymüller, Heinrich Adolf
The architecture of the Renaissance in Tuscany, illustrating the most important churches, palaces, villas and monuments; with a preface by Guy Lowell. 200p. il. F ['24] N. Y., Architectural Bk. Pub. Co., 31 E. 12th St. buck. $27.50
A book of illustrations, taken from an earlier work, published 1885-1908 in eleven volumes.

Whitehouse, John Howard, and Gooch, George Peabody
Wider aspects of education; with introd. by H. W. Nevinson. 79p. D '24 N. Y., Macmillan $1.50
Five essays setting forth the importance of education in the promotion of world citizenship and, in particular, of the League of Nations, and making some suggestions for the advancement of international education.

Willoughby, George A.
Fundamentals of house wiring. 67p. il. D [c. '24] Peoria, Ill., Manual Arts Press $1
The practical details of house wiring presented for students and amateurs interested in such work.

Whymper, Robert, ed.
The manufacture of confectionery; based upon Jacoutot's well-known work; rewritten and enl. 265p. il. O '23 N. Y., Van Nostrand $5

Wyman, Levi Parker
The Golden boys at the haunted camp. 251p. front. D (Golden boys ser.) [c. '24] N. Y., Burt 65 c.
A summer story for boys between twelve and sixteen.

Title Index to the "Weekly Record"

Does not include the material listed in smaller type

Anæsthesia. Gwathmey, J. T. $6.50 *Macmillan*
Anglo-American historical China. Smith, M. W. $3.50 *R. O. Ballou*
Anglo-American relations during the Spanish-American war. Reuter, B. A. $1.75 *Macmillan*
Archangel, the American war with Russia. $2 *McClurg*
Architecture of the Renaissance in Tuscany, The. von Stegmann, C. M. and von Gegmüler, H. A. $27.50 *Arch. Bk. Pub.*
Bankers and borrowers. Brunton, J. $2.50 *Longmans*
Baron Paul Nicolay. Langenskjold, G. $1.60 *Doran*
Behind the scenes in politics. $2.50 *Dutton*
Bel canto, The. Klein, H. $1.20 *Oxford*
Bishop's Criminal Law. Bishop, J. P. $20 *Flood*
Can the soviet idea take hold of America, England and France? Nearing, S. and Russell, B. $1 *League for Public Discussion*
Care of tuberculosis, The. Myers, J. A. $2 *Saunders*
Catholic builders of the nation. McGuire, C. E. set buck, $25; lea., $50 *Cont. Pr.*
Cause and cure of infidelity, etc. Nelson, D. $1.75 *Doran*
Chalif text book of dancing, The. $3 *Chalif*
Chemistry in the twentieth century. Armstrong, E. F. $5.25 *Macmillan*
Christian church in the modern world, The. Calkins, R. $1.75 *Macmillan*

Christian crusade, The. Cadoux, C. J. $1.50 *Dutton*
Class struggles in France, 1848-1850, The. Marx, K. $2 *N. Y. Labor News Co.*
Cobb of "the World." Heaton, J. L. $10 *Dutton*
Common weal, The. Fisher, H. $2.50 *Oxford*
Conscription and conflict in the confederacy. Moore, A. B. $3 *Macmillan*
Constitution of the United States, The. Beck, J. M. $3 *Doran*
Contemporary criticisms of Dr. Samuel Johnson. Spittal, J. K. $6 *Dutton*
Crain's market data book and directory, etc. $5 *G. D. Crain*
Descriptive catalogue of an exhibition of Japanese landscape, A. Ledoux, L. V. $15 *Grolier Club*
Details of typical mechanisms. Linley, C. M. $2 *Van Nostrand*
Diagnosing the rural church. Fry, C. L. $1.50 *Doran*
Dictionary of American politics, A. Smith, E. C. $2.50 *Burt*
Downfall of the Hebrew nation, The. Trout, E. W. 75c. *Westminster Press*
Draftsman's mathematical manual. $2 *Industrial Pr.*
Early history of the Christian church. Duchesne, L. M. O. $6 *Longmans*
Economic aspects of southern sectionalism—1840-1861. 2 v. Russel, R. R. ea. $1 *Univ. of Ill.*
Electro-chemistry related to engineering. Cooper, W. R. $3.75 *Van Nostrand*
Electro deposition of metals. Langbein, G. $7.50 *H. C. Baird*
Electroplating and electroforming, Principles of. Blum, W. and Hogaboom, G. B. $4 *McGraw-Hill*
Elements of automatic telephony, The. Crotch, A. $1.05 *Spon & Chamberlain*
Emergency water supplies. Thompson, A. B. $6.50 *Van Nostrand*
Engineering drawing. French, T. E. $3 *McGraw-Hill*
Farming fever, The. McMillen, W. $1.50 *Appleton*
Five-minute sermons in objects. Sell, H. T. $1.25 *Revell*
Foibles and fallacies of science. Hernig, D. W. $2.50 *Van Nostrand*
From Beowulf to Thomas Hardy. Shafer, R. $3 *Doubleday*
Fuel economy in steam plants. Grounds, A. $1.50 *Pitman*
Fujiyama. Starr, F. $5 *Covici-McGee*
Fundamentals of housewiring. Willoughby, G. A. $1 *Manual Arts Press*
Genius of Israel, The. Noyes, C. E. $5 *Houghton*
God making His people a great nation. Trout, E. W. 75c. *Westminster Press*
Golden boys at the haunted camp, The. Wyman, L. P. 65c. *Burt*
Gyroscope, The, etc. Schilovsky, P. P. $4.50 *Spon & Chamberlain*
Handbook of mathematical statistics. Riets, H. L. $4 *Houghton*
Handbook of telephone circuit diagrams. Heath, J. M. $2.50 *McGraw-Hill*
Handbook on engineering. Tulley, H. C. $7.50 *McGraw-Hill*
Highways and byways in Normandy. Dearmer, P. $2; lea. $2.50 *Macmillan*
Historical survey of Jewish philanthropy, An. Frisch, E. $1.75 *Macmillan*
History of the state of New York. Smith, R. B. set $50 *Syracuse Pr.*
How the world grows smaller. Beeby, D. J. and Beeby, D. $.96 *C. E. Merrill*
India. Ronaldshay, L. J. L. D. $5 *Houghton*
Influence of specialized training on tests of general intelligence. Graves, K. B. $1.50 *Teachers Coll.*
Insanity and law. Singer, H. D. and Krohn, W. O. $6 *Blakiston*
Interpretations new and old. Geden, A. S. $2.50 *Scribner*
Inventor's manual, The. Hopkins, G. M. $1.50 *Henley*
Isle of thorns. Kaye-Smith, S. $2 *Dutton*
Jesus Christ at the crossroads. Conrad, A. Z. $1.25 *Revell*
Knots, useful and ornamental. Shaw, G. R. $2 *Houghton*
Land that time forgot, The. Burroughs, E. R. $2 *McClurg*
Life and work of Mary Aikenhead, The, etc. $5 *Longmans*
Lotus throne of Nirvana, The. Hawshalter, W. M. $2 *Lucas*
Machinists' and toolmakers' manual. $2 *Industrial Pr.*
Ma jong scoring made easy, and notes on playing. Morgan, C. B. $1 *Brentano*
Manufacture of confectionery, The. Whymper, R. $5 *Van Nostrand*
Middle twenties, The. Farrar, J. C. $1.50 *Doran*
Moss' Chicago police manual. Moss, S. P. $2 *Flood*
Murray's essays on Pocahontas and Pushmataha, etc. 60c.; $1.25 *W. H. Murray*
"Norfleet." Norfleet, J. F. $2 *White Pub Co.*
Oil and gas engine power. Daw, A. W. and Z. W. $12 *Van Nostrand*
On the other side of the footlights. Dr. X. $5 *C. N. Caspar*
Origins of the Islamtic state, The. Murgotten, F. C. $3 *Longmans*
Penal code of the state of California, The. Deering, J. H. $5.50 *Bancroft-Whitney*
Person of Christ, The. Schaff, P. $1.25 *Doran*
Petroleum production engineering, A textbook of. Uren, L. C. $6 *McGraw-Hill*
Practical dry cleaner. Brannt, W. T. and Gray, J. B. $3 *H. C. Baird*
Principles of industrial welfare, The. Lee, J. $1.50 *Pitman*
Proud flesh. Rising, L. $2 *Liveright*
Psychological tests in business. Kornhauser, A. W. and F. A. $1.90 *Univ. of Chic. Press*

Rediscovery of truth by the solar and other spectra, The. Hall, E. $6 *Dutton*
Religion and the mind of today Leighton, J. A. $2.50 *Appleton*
St. Louis church survey, The. Douglass, H. P. $4 *Doran*
Seeking to know and to do God's will. 2 v. Brown, M. F. ea. 75c. *Westminster Press*
Social survey in town and country areas, The. Morse, H. N. $2.50 *Doran*
Solubility. Hildebrand, J. H. $3 *Chem. Cat. Co.*
Story of canned foods, The. Collins, J. H. $3.50 *Dutton*
Tales of Tirah and lesser Tibet. Starr, L. A. $2 *Doran*
Theology, An introduction to. $2 *H. F. Bell*
Though central France to the Pyrenees. Speed, M. $3.50 *Longmans*
Tragedy of Hungary, The *L. K. Birinyi*
Treatise on the law of defences in actions on commercial paper, etc. Joyce, J. A. and H. C. $20 *Bobbs*
Treatment of diabetes mellitus. Joslin, E. P. $8 *Lea & Febiger*
University of Washington plays. Hughes, G. $2 *U. of Wash Pr.*
Varnishes. Coffignier, Ch. $8 *Van Nostrand*
Vasavadatta. Sukthankar, V. S. $2 *Oxford*
Way of the walking wounded, The. Borchardt, B .F. $1.75 *Dorrance*
Wider aspects of education. Whitehouse, J. H. and Gooch, G. P. $1.50 *Macmillan*
Wonders of the kingdom, The. Shafto, G. R. H. $1.75 *Doran*
Woodland creatures. Pitt, F. $5 *Dutton*

Old and Rare Books

Edited by Frederick M. Hopkins

MUCH attention is being paid in Germany to the publication of limited and de luxe editions on handmade paper, and the number of book lovers interested in finely printed books seems to be rapidly increasing.

A BIBLIOGRAPHY of the first editions of the books of William Butler Yeats has just been published by the First Edition Club of London in a limited edition of 1,000 copies; one-half for England, the other half for America. The portion of the edition allotted to this country will be for sale by the *Publishers' Weekly* at $2.50 a copy.

"SURVIVALS in the Fine Art of Printing," a finely printed catalog of an exhibition in the Art Museum of Princeton University, has just appeared bearing the imprint of the Princeton University Press. The exhibition consists of typographical gems of recent years inspired by the masterpieces of the fifteenth, sixteenth and seventeenth centuries. The exhibition has been arranged by Frederique Ward of the Princeton University Press, who has compiled the catalog and written an introduction.

J. H. WHITTY, Poe's biographer, has recently discovered that the nearest living male blood relation to Edgar Allan Poe resides at Boston very near and quite unknown to Mary E. Phillips and Caroline Ticknor, two well-known Poe writers. Professor George E. Woodberry, also, lives hardby at Beverly, and not far from his residence is another close connection of Poe's from the Baltimore Neilson Poe branch of the family.

A MANUSCRIPT having an important bearing on the early history of New York, especially in relation to its real estate and containing much source material dealing with the Anti-Rent Wars and the subsequent Van Rensselaers, was presented to the New York Public Library last year. This is the inventory of the Rensselaerwyck Manuscripts, contained in a folio blank book. In the May number of the *Library Bulletin*, Victor Hugo Palsits gives an interesting account of this manuscript, which he has edited.

SOME of the rarest and most valuable treasures of the New York Public Library have been taken out of their places of safe keeping and placed on view for the benefit of the guests of the Democratic National Convention. For example, there were shown such unique pieces as the only known copy of the first Spanish edition of a letter written by Columbus announcing the discovery of America; Thomas Jefferson's

draft of the Declaration of Independence, which he copied out in a small and careful hand; Washington's Farewell Address in the beautiful handwriting of the first president; and a copy of the Scriptures written in letters of highly burnished gold, loaned from the Morgan Library, made at the order of Pope Leo X that he might send it as a gift to King Henry VIII of England, and said to be one of the most beautiful manuscripts in existence.

SEARCH for the library of Ivan IV, known as "the Terrible," has been taken up by the Soviet authorities in Moscow. The library now being sought, it is said, consisted chiefly of books in the old Greek and Egyptian languages dating back as far as the fourth century. Tradition says that Ivan the Terrible became obsessed with the idea that efforts were being made by all the world to rob him of his treasures, especially his library, and it was on this account that he concluded to remove his books to a great dungeon beneath the Kremlin walls for safe keeping. According to tradition the secret hiding place was known to but a few at the time, and no diagram was kept of the location. The workmen who built the tomb for the books began to disappear one by one after the work was done and, within a short time, none of them was left. All had been put to death by order of Ivan, who alone held the secret of where his treasures were kept.

THE library of A. Oakey Hall, mayor of New York in the days of Boss Tweed, including 2,984 items, has been presented to the New York Public Library by his daughter, Josephine B. Hall. Particular interest attaches to some dozen or fifteen scrap books, for Mayor Hall liked to have the history of contemporary events in which he was interested collected chronologically, indexed and where he could use them for quick reference. There is one volume, for example, containing reviews of important legal cases which the owner, as a prominent practicing attorney of his day, would find of use to him in his profession. Two volumes deal with the mayoralty and municipal affairs, including favorable and unfavorable comments concerning Mayor Hall. One volume deals with Albany legislation, particularly as affecting New York City and the Tammany party; one contains extracts of reports of his trial taken from the New York *Herald*, one the "ring" fraud testimony, and the last, miscellaneous information concerning world events, music, science and the drama. The "Error Books" and "Argument Copies" were actually used by Hall, when district attorney, in trials which he prosecuted. The margins of these arguments are covered with notes in his handwriting.

A PARTY of Americans a few days ago placed a plaque on a building in the French town of Saint-Die, Lorraine, bearing the inscription that it was the house "where the name of America was given to the new Western Continent. It was in this house that Martin Waldseemuller, a professor of geography in the collegiate monastery of Saint-Die, wrote in 1507, "Cosmographiae Inductio." It was in this pamphlet of less than sixty pages that was made perhaps the first suggestion in a printed book that the newly discovered Western Continent should be called America because Americus discovered it. This work of Waldseemuller was very likely inspired by the letters of Vespucci. It may, in fact, have been in part a translation of a letter written by him from Lisbon to Lorenzo de Medici in 1503. A first edition of the Waldseemuller pamphlet was in the Lenox Library, now a part of the Americana collection in the New York Public Library. On a globe attributed to Orontius Finalaeus and made in about 1530 the name of America, it is said, appears for the first time on a map. It was given to that part of South America which at that time the Spaniards had already explored, and which was represented on the globe as a peninsular extending southward from Asia. The naming of America has long been a matter of speculation and the theories which have been advanced in explanation, it is declared, would fill volumes. One is to the effect that the name may have come from the Spanish name for Mexico (pronounced Maheco); another advanced by Professor Marcou, a geographer of distinction, is that it came from an Indian word which in sound was similar to Amorica. The plaque on the house at Saint-Die has nothing to do with theories; it merely records the simple basic fact of the naming of the great Western Continent.

ORIENTAL BOOKS
Indian and Persian Art, etc.
NEW PUBLICATION
Coptic Theotokia (The). Edited by De Lacy O'Leary, D.D., from the MSS. Vatican Cod. Copt. 38. Paris Bib. Nat. Copte. 23, 69, 81, etc., and the recently discovered fragments from Wadi Natrun. 4to. Sewn, pp. vi, 72. Price 10s. 6d.
LUZAC & CO.
46 Great Russell Street, London, W. C. 1

Mid-Year Book Index 1924

Quarterly Announcement of New Publications to September 1st. Listed by Author, Title and Series

Fall Announcement Index in Issue of September 20

Abnormal psychology. Watts, F. $2 Appleton
Accounting, Chain store. Greere. McGraw-H.
Accounting, Cost. Hanning. McGraw-H.
Accounting principles underlying federal income taxes, 1924. Kohler, E. L. $5 A. W. Shaw
Ace of blades, The. Stilson, C. B. $2 G. Howard Watt
Adams, C. C., and others. Direct-current machinery. il. $2.50 Am. Tech. Soc.
Adams, C. C., and others. Dynamos and controllers. $2 Am. Tech. Soc.
Adams, Katharine. The silver tarn. $2 Macmillan
Adolescent girl. Blanchard, P. $2.50 Dodd, M.
Adventures of a brownie, The. Mulock, D. M. $1 Macmillan
Adventures of Uncle Wiggly, The. Garis, H. R. $1.50 C. E. Graham
Advertising as a vocation. Allen, F. J. $2 Macmillan
Advertising, The inner side of. Freer, C. C. $5 Van Nostrand
Advertising, Introduction to. Brewster, A. J. $2.50 A. W. Shaw
After harvest. Marsh, C .F. $2 Appleton
After the verdict. Hichens, R. $2 Doran
Against the tide. Wycliffe, J. $2 Dodd, M.
Agar, Frederick A. The competent church. $1 Revell
Agriculture and the European market, American. Nourse. $2.50 McGraw-H.
Aikenhead (Mary), The life and work of. il. $5 Longmans
Air transportation, Introduction to the economics of. Kennedy, T. H. Macmillan
Alcohol, Industrial. McIntosh, J. G. $5 Van Nostrand
Alcott, Louisa M. Little men. (Beacon Hill bookshelf) $2 Little, B.
Alcott, Louisa M. Little women. (Beacon (Hill bookshelf) $2 Little, B.
Aldine language ser. *See* Bryce, Catherine T.
Alexander, H. G. The revival of Europe. $1.90 Holt
Alice in Wonderland. Carroll, L. $2.50 Dodd, M.
Alignment charts for the engineer. Cummings, S. R. Wiley
All the year playgames. Shinn, C. 60 c. A. Whitman
Allen, Abel L. The message of new thought. $2 McBride
Allen, Frederick J. Advertising as a vocation. Reissue with corrections. $2 Macmillan
Allen, P. S. Erasmus. v. 5. $9.35 Oxford
Allies, Mary. Thomas William Allies, 1813-1903. $2.35 Benziger Bros.
Allinson, Anne C. E. Friends with life. $2 (?) Harcourt
Along the road. Barber, T. H. $1.75 Dodd, M.
Alphonsus, St. Liguori. $1.60 Herder
Alps, the Danube, and the Near East. Carpenter, F. G. $4 Doubleday
Alternating currents. v. 2 of Electric circuits and machinery. Morecroft, J. H. Wiley
Altgeld of Illinois. Browne, W. R. $3 Huebsch
Amazons, Among wild tribes of the. Domville-Fife, C. W. $5 Lippincott
America. Chambers, R. W. 75 c. Grosset
America revisited. Birkenhead, P. C. $2.50 Little, B.
American adventure, Our second. Doyle, Sir A. C. $3 Little, B.
American agriculture and the European market. Nourse. $2.50 Mc-Graw-H.
American first editions. Johnson, M., ed. R. R. Bowker
American holiday ser. *See* Schauffler, Robert Haven.
American politics, Behind the scenes in. $2.50 Dutton
Ames, Esther Merriam. Tinker Town Tom. col. il. (Tell me again stories) $1 Rand, McN.
Ames, Joseph B. Curly Graham, cowpuncher. il. $1.75 Century
Among wild tribes of the Amazons. Domville-Fife, C. W. $5 Lippincott
Amy, Lacey. The beast. $2 Small, M.
Analytic geometry. Harding, A. M. Macmillan
Analytical mechanics. Barton, E. H. $6 Houghton
Ancient rhetoric and poetic. Baldwin, C. S. Macmillan
Andersen, Hans. Fairy tales. Retold by Carl Siewers. $1.25 A. Whitman
Andrews, Charles McLean. Connecticut's place in colonial history. $1 Yale
Andrews, E. S. Elementary principles of reinforced concrete construction. New ed. il. $3 Van Nostrand
Anesthesia for nurses. Webster, W. $2 Mosby
Anesthesia, Local. Hertzler, A. E. Mosby

Angel of the eucharist, The. Mary Bernard, Sister. 80 c. P. J. Kenedy
Angelloti, Marion Polk. Three black bags. (Copyright fiction) 75 c. Burt
Anglo-Manx dialect, A vocabulary of the. Moore, A. W. $8.35 Oxford
Aniline and its derivatives. Groggins, P. H. $4 Van Nostrand
Animal biology, Principles of. Shull. $3.50 McGraw-H.
Animal land. Colcord, W. A. Amer. Baptist Pub.
Animal world, In the. Bailey, C. S. $1.75 M. Bradley
Animals, First aid to. Leonard, J. L. Harper
Another scandal. Hamilton, C. 75 c. Grosset
Ant ventures of an ant. Wade, B. E. $1.50 Rand, McN.
Anthony (St.), the hermit. Athanasius, St. $1.25 Benziger Bros.
Anthracite question, The. Raushenbush, H. S. $1.50 H. W. Wilson
Anthropology and the fall. Johnson, H. J. T. $1.25 Benziger Bros.
Antidiabetic functions of the pancreas and the successful isolation of the antidiaobetic hormone-insulin. Macleod, J. J. R. $1.50 Mosby
Ants of Timothy Thümmel, The. Ferenczy, A. $2 (?) Harcourt
App, Frank. Farm economics. $3 Lippincott
Apparatus, tumbling and stunts, Exercises on the. Wittich, W. J. $2 (?) A. S. Barnes
Applegarth, Margaret T. A China shepherdess. American Baptist Pub.
Arabian nights, Children's stories from the. Woolf, R. Y. $2.50 McKay
Archangel, the American war with Russia. $2 McClurg
Arendrup, M. E. A Carmelite of the Sarced Heart (Mère Marie de Jésus). $2.75 Benziger Bros.
Arenson, Saul B. *See* Deming, H. G.
Armstrong, E. F., ed. Chemistry in the 20th century. $5.25 Macmillan
Armstrong, Martin. The bazaar and other stories. $2.50 Knopf
Arnold (Matthew). Paul, H. W. 50 c. Macmillan
Arthur, Elizabeth. A manual of practical laboratory methods. $2 F. A. Davis
Ashley, Doris. King Arthur and the knights of the round table. col. il. $2.50 McKay
Ashmun, Margaret. No school to-morrow. $2 Macmillan
Aslagsson, Olai. Under western skies. il. $1.75 Augsburg Pub.
Astronomer at large, The. Thornton, A. G. Putnam
At the back of the north wind. MacDonald, G. $1.75 Macmillan
At the sign of the feather. Latham, H. S. $1.75 Macmillan
Athanasias, St. St. Anthony, the hermit. $1.25 Benziger Bros.
Auction bridge, Common sense in. Macbeth, J. C. H. $2.50 Dutton
Auditing, Principles of. Kohler, E. L. $5 Shaw
Austen, Jane. Works. 7 v. ea. $1.50 Dodd,M.
Australia, Cotton in. Harding, R. $4.20 Longmans
Authors and friends. Fields, Mrs. J. T. $2.50 Houghton M.
Automobile identification. Brennan, J. F. $2.50 Scientific American
Automotive construction. Wright, J. C. Wiley
Autosuggestion for mothers. Water, R. C. $2 Doran
Auxiliary patrol, The. Chatterton, E. K. $3.75 Lauriat
Avalanche, The. Poole, E. $2 Macmillan
Baby book, The. MacMillan, E. T. $1.50 Duffield
Baby, Happy. Holt, Dr. E. $1 Dodd, M.
Baby Peggy's own story book. $2 Stokes
Baby's life of Jesus Christ, A. Rolt, F. $1 Macmillan
Back stage. Oliver, R. $2 Macmillan
Baerlein, Henry. Mariposa. $2 Liveright
Bailey, Carolyn Sherwin. In the animal world. $1.75 M. Bradley
Bailey, Temple. Peacock feathers. $2 Penn
Baily, F. E. Virginia's wild oats. $2 Bobbs-M.
Bainbridge, Lucy Seaman. Yesterdays. $1.25 Revell
Baker, Margaret. The dog, the brownie and the bramble patch. il. $2 Duffield
Baldwin, Charles Sears. Ancient rhetoric and poetic. Macmillan
Bampton, J. Christianity and reconstruction. $1.35 Herder
Bandler, S. Wyllis. Medical gynecology. il. Sauuders
Banker's credit manual, The. Wall, A. $3.50; $5 Bobbs-M.
Banking in England, Investment. Nash, B. D. $1.75 Shaw
Banks, Helen Ward. The house of the lions. il. $1.75
Banting, F. G. *See* Macleod, J. J. R.
Barber, Thomas H. Along the road. $1.75 Dodd, M.
Barbour, Ralph Henry. Follow the ball. $1.75 Appleton
Barbour, Ralph Henry. My dog's story. $1.25 Dodd, M.
Barbour, Ralph Henry. Spaniard's cave. il. $1.75 Century
Barker, J. Ellis. Cancer. Dutton
Barney (Joshua). Paine, R. D. $4 Century
Barnum. Werner, M. R. $2 Harcourt
Barrington, E. The divine lady. $2.50 Dodd, M.
Barrows, Harlan H., and Parker, Edith Putnam. Geography journeys in distant lands (4th yr.). Silver, B.
Barry, T. H. *See* Myddleton, W. W.
Bartlett, Frederick Orin. Big laurel. (Popular copyrights) 75 c. Grosset

Barton, Edwin H. Analytical mechanics. New ed. il. $6 Longmans
Barty Crusoe. Burnett, F. H. $1.50 Dodd, M.
Battles with giant fish. Hedges, F. A. M. $5 Small, M.
Baxter, George Owen. The long, long trail. (Copyright fiction) 75 c. Burt
Baynes, Ernest Harold. The sprit. $1.60 Macmillan
Bazaar and other stories. Armstrong, M. $2.50 Knopf
Beach, Lewis. The goose hangs high. $1.50 Little, B.
Beacon Hill bookshelf. 8 v. ea. $2 Little, B.
New titles: Alcott. Little women; Little men.—Coolidge. What Katy did.—French. The story of Rolf and the Viking's bow.—Jackson. Nelly's silver mine.—Masefield. Martin Hyde, the duke's messenger.—Tucker. The boy whaleman.—Waller. A daughter of the rich.
Beard, Patten. Tucked-in tales. col. il. (Good books for boys and girls) $1 Rand, McN.
Beast, The. Amy, L. $2 Small, M.
Bechdolt, Frederick R. Tales of the old times. $2 Century
Beck, Conrad. The microscope. pt. 2. il. $3 Van Nostrand
Becker, May Lamberton. The reader's guide book. $2 Holt
Beckman. Credits and collections in theory and practice. McGraw-H.
Bedouin love. Weigall, A. 75 c. Grosset
Beer, M. The life and teaching of Karl Marx. Rev. ed. $1.50 Small, M.
Beggar on horseback. Kaufman, G. S. $2 Liveright
Behind the scenes in American politics. $2.50 Dutton
Being respectable. Flandrau, G. H. 75 c. Grosset
Bell, Albert J. Feeding, diet and the general care of children. New ed. il. $2 F. A. Davis
Bellehelen mine, The. Bower, B. M. $2 Little, B.
Belloc, Hilaire. The Marie Antoinette. Putnam
Beman, Lamar T. Prohibition: modification of the Volstead law. (Handbook ser.) H. W. Wilson
Beman, Lamar T. Super-power. H. W. Wilson
Benedict, Milo E. What music does to us. $1.25 (?) Small, M.
Beresford, John. Gossip of the seventeenth and eighteenth centuries. il. $2.75 Knopf
Bergen, John Tallmadge. Evidences of christianity. $1 Augsburg Pub.
Berk, Lucile. Proverb stories of many lands. il. $1.75 Century
Berl, Emanuel. The nature of love. $2 Macmillan
Berry, R. L. Adventures in Canaan. Gospel Trumpet
Besant, Annie. The real and the unreal. $1 Theosophical Pr. (Chicago)
Beyond the moon gate (diary of ten years in the interior of the Middle Kingdom of China). il. $1.25 Abingdon
Beyond the rainbow bridge. Wickes, F. G. $1.75 M. Bradley
Beveridge, Albert J. The art of public speaking. $1 Houghton M.
Bible picture A B C book. Egermeier, E. E. Gospel Trumpet
Bible reading, A guide to. Wetzel, D. J. $1 Macmillan
Bible story book. Danielson, F. W. $2 (?) Pilgrim Press
Bible, The little children's. Nairne, A. 90 c. Macmillan
Bible, The modern reader's. Moulton, R. G. $5 Macmillan
Bible, The older children's. Nairne, A. $1.25 Macmillan
Bible, Youth and the. Streibert, M. Macmillan
Bibliography of English language and literature, 1923. R. R. Bowker
Bierce, Ambrose. Can such things be? $2 A. & C. Boni
Bierce, Ambrose. In the midst of life. $2 A. & C. Boni
Big government. Vanderlip, F. A. Macmillan
Big laurel. Bartlett, F. O. 75 c. Grosset
Billings (John Shaw). Lydenberg, H. M. $2.50 Am. Library Assn.
Bird stories; retold from *St. Nicholas*. il. $1.25 Century
Birds, The protection of. Loyd, Lewis R. W. $1.25 Longmans
Birkenhead, P. C., Earl of. America revisited. $2.50 Little, B.
Bishop out of residence, A. Whitechurch, V. L. $2 Duffield
Black Golconda, The. Marcosson, I. F. Harper
Black hood, The. Dixon, T. $2 Appleton
Black laughter. Powys, L. $2.50 Harcourt
Blanchard, Phyllis. Adolescent girl. New ed. $2.50 Dodd, M.
Bland, Dr. Gynecology, medical and surgical. il. $12 F. A. Davis
Blazed trails. Hart, N. $1.50 Four Seas
Bloomfield, Daniel. The modern executive (Modern executive's lib.) $2.25 H. W. Wilson
Blue print reading. Givens, H. C. Wiley
Blue tiger. Caldwell, H. R. $2.50 Abingdon
Blumgarten, A. S. Materia medica for nurses. New 4th ed. Macmillan
Blunt, A. W. F. Israel before Christ. (World's manuals) $1 Oxford
Bogue. Colloidal behaviour. McGraw-H.
Bojer, Johan. A pilgrimage. $1.75 Century
Bolitho, William. Leviathan. Harper
Bolton, Guy. Polly preferred. (Popular copyrights) 75 c. Grosset
Bombay city police, The. Edwards, S. M. $3.50 Oxford
Bonbon and Bonbonette. Merryman, M. P. $1.50 Rand, McN.
Bonser, Edna M. How the early Hebrews lived and learned. $2 Macmillan

Bookman's glossary; a guide to terms used in the book-trade. R. R. Bowker

Bookman's manual, The. Graham, B. $2.50 R. R. Bowker

Booth, Edward C. Miss Parkworth. $2 Dodd, M.

Borchardt, B. F. The way of the walking wounded. $1.75 Dorrance

Boreham, F. W. Wisps of wildfire. $1.75 Abingdon

Borel, Pierre. *See* Delevuy, Pierre.

Botany, Textbook on general. Holman, R. M. Wiley

Boulestin, Marcel X. Simple French cooking. $1.50 Stokes

Bower, B. M. The Bellehelen mine. $2 Little, B.

Bowers, Claude G. Party battles of the Jackson period. $2 Houghton M.

Bowling Green, The. Morley, C. $1.75 Doubleday

Box-car children, The. Warner, G. C. $1 Rand, McN.

Boy adventurers in the unknown land. Verrill, A. H. Putnam

Boy Scouts year book, The. Mathiews, F. K. $2.50 Appleton

Boy whaleman, The. Tucker. $2 Little, B.

Boyd, Charles A. Worship in drama. American Baptist Pub.

Boys' own book of frontiersmen, The. Britt, A. $1.75 Macmillan

Bracq, Jean Charlemagne. The evolution of French Canada. $2.50 Macmillan

Bragg, W. H. and W. L. X-rays and crystal structure. New ed. il. $7 Harcourt

Bram, I. Goiter; non-surgical types and treatment. Macmillan

Brassey's Naval and shipping annual, 1924. il. $10 Van Nostrand

Brazil, Angela. Schoolgirl Kitty. $1.75 Stokes

Brennan, John F. Automobile identification. $2.50 Scientific American

Brewster, Arthur Judson, and Palmer, Herbert Hall. Introducton to advertising. $2.50 A. W. Shaw

Bricklaying, Practical. Hammond, A. $1 Van Nostrand

Britain, Roman occupation of. Haverfield, F. $6 Oxford

Britt, Albert. The boys' own book of frontiersmen. $1.75 Macmillan

Brockwell, David. The police dog. $2.50 G. Howard Watt

Brooks, Charles S. Luca Sarto: A romantic play of France at the time of Louis XI. $2 (?) Harcourt

Brooks, Phillips. Tolerance. Reissue. $1 Dutton

Broomhall, M. Robert Morrison. Doran

Brown, Charles R. Christianity and modern thought. $2.50 Yale

Brown, Charles R. What is your name? $1.50 Yale

Brown, Irving. Gypsy fires in America. Harper

Brown, N. C. *See* Moon, F. F.

Brown, P. Indian paintings under the Mughals. $35 Oxford

Browne, Frances. Granny's wonderful chair. $1.75 Macmillan

Browne, W. R. Altgeld of Illinois. $3 Huebsch

Browning, P. E. *See* Gooch, F. A.

Browning (Robert), Mysticism in. Jones, R. M. 50 c. Macmillan

Browning, The seen and unseen in. Burt, E. J. $2 Appleton

Brownstone front. Gabriel, G. W. $2 Century

Brute, The. Newton, W. D. $2 Appleton

Bryant, Marguerite, and McAnally, George. The chronicles of a great prince. $2.50 Duffield

Bryant (William Cullen), The poetry of. Phelps, W. L. 50 c. Macmillan

Bryce, Catherine T., and Spaulding, Frank. Aldine language ser. Newson
Titles: First Language Book, 88c.—Second Language Book, 96 c.

Bucer (Martin), The attitude of, toward the bigamy of Philip of Hess. $2.50 Yale

Buchan, John. John Burnet of Barns. $2.50 Dodd, M.

Buchan, John. The three hostages. $2 Houghton M.

Buckler, H. Reginald. The life of faith and love. $1 Benziger Bros.

Buckler, H. Reginald. A spiritual retreat. $2.25 Benziger Bros.

Buckrose, J. E. What I have gathered. $2 Stokes

Bulkley, L. Duncan. Cancer of the breast and its reatment by non-surgical methods. F. A. Davis

Buranelli, and others. The cross word puzzle book. $1.35 Simon & Schuster

Buranelli, and others. The cross word puzzle book. Series 2. $1.35 Simon & Schuster

Burchenal, Elizabeth, ed. National dances of Ireland. $3 A. S. Barnes

Burma. Scott, Sir J. G. $6 Knopf

Burnett, Frances Hodgson. Barty Crusoe. New ed. $1.50 Dodd, M.

Burnett, Frances Hodgson. The head of the House of Coombe. (Copyright fiction)

Burnett, Frances Hodgson. The good wolf. New ed. $1.50 Dodd, M.
75 c. Burt

Burnett, Frances Hodgson. The land of the blue flower. New ed. $1 Dodd, M.

Burroughs, Edgar Rice. Pellucidar. (Popular copyrights) 75 c. Grosset

Burrow, F. R. Lawn tennis of today. $1 Stokes

Burt, Emma J. The seen and unseen in Browning. $2 Appleton

Burt, Katharine Newlin. "Q." (Popular copyrights) 75 c. Grosset

Business statistics, Elements of. Riegel, R. $4 Appleton

Business year, The natural. Sells, E. W. $4 A. W. Shaw

Butterbaugh, Wayne E. The principles of importing. $5 Appleton

By the waters of Egypt. Lorimer, N. $2.50 Stokes

Byrum, Bessie L. John Paton. Gospel Tr.

Calderwood. *See* Potter.

Caldwell, Harry R. Blue tiger. il. $2.50 Abingdon

Campbell. Handbook of modern treatment and medical formulary. New ed. $5 F. A. Davis

Campbell, James M. Heaven opened. $1.50 Revell

Can such things be? Bierce, A. $2 A. & C. Boni

Canaan, Adventures in. Berry, R. L. Gospel Trumpet

Canada, The evolution of French. Bracq, J. C. $2.50 Macmillan

Cancer. Barker, J. E. Dutton

Cancer of the breast and its treatment by non-surgical methods. Bulkley, L. D. F. A. Davis

Canisius. Epistulae et acta. $13.75 Herder

Canned good, The story of. Collins, J. H. $3.50 Dutton

Canyon of the fools, The. Hallet, R. M. 75 c. Grosset

Carlyle, Anthony. The fugitive millionaire. (Popular copyrights) 75 c. Grosset

Carmelite of the Sacred Heart, A. Arendrup, M. E. $2.75 Benziger Bros.

Carnegie Library School Assn. Memorial day in poetry. 60 c. H. W. Wilson

Carpenter, Frank G. The Alps, the Danube, and the Near East. $4 Doubleday

Carpenter, Oliver Clinton. Debate outlines on public questions. 5th ed. $2 Milton, Balch

Carroll, Lewis. Alice in Wonderland. Illus. by Hudson. $2.50 Dodd, M.

Carter, H. C. Our father. $1.25 Appleton

Casanova; an appreciation. Ellis, H. $2 Luce

Casserly, Gordon. The red marshal. (Popular copyrights) 75 c. Grosset

Cassidy, James (E. M. Story). A study of Browning's The ring and the book. $2 Houghton

Catechist and the catechumen, The. Weigand, J. A. $1.50 Benziger Bros.

Catty Atkins, bandmaster. Kelland, C. B. Harper

Causes of industrial unrest, The. Fitch, J. A. Harper

Ceard, Henry. A lovely day. Tr. from French by Ernest Boyd. $2 Knopf

Cell in development and heredity, The. Wilson, E. B. Macmillan

Centerville, U. S. A. Merz, C. $2 Century

Central American currency and exchange. Young, J. P. Princeton

Century of negro migration, A. Woodson, C. G. $1 Associated Pubs.

Century of the Sacred Heart, The. New ed. $2.35 Benziger Bros.

Certain people of importance. Norris, K. 75 c. Burt

Cesare Borgia. Sabatini, R. Houghton M.

Chaffee, Allen. Chinock: The cinnamon cub. il. 85 c. M. Bradley

Chain store accounting. Greer. McGraw-H.

Chalk talk, How to. Tarbell, H. $1 T. S. Denison

Chamberlain, George Agnew. The lantern on the plow. Harper

Chambers, Robert W. America. Photoplay ed. (Popular copyrights) 75 c. Grosset

Chambers, Robert W. The talkers. (Copyright fiction) 75 c. Burt

Chandler, J. A. The genesis and birth of the federal constitution. $2.50 Macmillan

Chandlery, P. J. Mary's praise on every tongue. $2 Herder

Charters, W. W., ed. Merchandise manuals. ea. $1.50 Shaw

New titles: Juniors' ready-to-wear; Waists; China; Hosiery and knit underwear; Manual on retail salesmanship.

"Chateds." Spoken in jest, or the traveller's de-confuser. $1.25 Dutton

Chatterton, E. Keble. The auxiliary patrol. $3.75 Lauriat

Chekhov, The plays of. Tr. by Constance Garnett. 2 v. ea. $2 Seltzer

Cheley, Frank H. Climbing manward. $1.75 Macmillan

Chemical analysis, Technical methods of. v. 1. Keane, C. A. $18 Van Nostrand

Chemical dynamics of life phenomena. Meyerhof, O. $2.50 Lippincott

Chemical synonyms and trade names. Gardner, W. $7.50 Van Nostrand

Chemistry, Demonstrations and exercises in. Deming, H. G. Wiley

Chemistry in the 20th century. Armstrong, E. F., ed. $5.25 Macmillan

Chemistry, An introduction to general. Foster, W. Princeton

Chemistry, Introduction to organic. Lowy, A. Wiley

Chemistry, A laboratory manual in general. Foster, W. Princeton

Chemistry, Outlines of organic. Moore, F. J. Wiley

Chemistry, Systematic organic. Cumming, W. M. $6 Van Nostrand

Chesley, Annie Lockhart. Who are the benefactors? $1.25

Chess step by step. Marshall, F. $3 Dutton

Cheyney, Edward G. Scott Burton in the Blue Ridge. $1.75 Appleton

Child care and protection, An international year book of. Fuller, E. $2.50 Longmans

Child labor. Johnsen, J. E. H. W. Wilson

Children by clinical and laboratory methods, Examination of. Levinson, A. $4 Mosby

Chills and fever. Ransom, J. C. $1.50 Knopf

China shepherdess, A. Applegarth, M. T. American Baptist Pub.

Chinook. Chaffee, A. 85 c. M. Bradley

Chipp, Elinor. Many waters. $2 Appleton

Chisholm, A. M. When Stuart came to Sitcum. $2 Chelsea House
Christ and the critics. Felder, H. v. 1. $5 Benziger Bros.
Christ, Concerning. McNeile, A. H. $1.50 Appleton
Christ in His mysteries. Marmion, D. C. $4.25 Herder
Christ, Israel before. Blunt, A. W. F. $1 Oxford
Christ, the incomparable. Riley, W. B. $1.50 Revell
Christian church, Early history of the. v. 3. Duchesne, L. $6 Longmans
Christian movements, International. Macfarland, C. S. $1.75 or $2 Revell
Christian science. Twain, M. Harper
Christianity and modern thought. Brown, C. R. $2.50 Yale
Christianity and reconstruction. Bampton, J. $1.35 Herder
Christianity, Evidences of. Bergen, J. T. $1 Augsburg Pub.
Christie, Agatha. The secret adversary. (Popular copyrights) 75 c. Grosset
Chronicles of a great prince, The. Bryant, M. $2.50 Duffield
Church and community recreation. Wegener, A. B. $2 Macmillan
Church building. Cram, R. A. $7.50 M. Jones
Church Latin for beginners, Key to. Lowe, J. E. 60 c. Benziger Bros.
Church ushers' manual. Garrett, W. O. 50 c. Revell
Churches in Spain, Pre-Romanesque. King, G. G. $2.50 Longmans
City out of the sea, A. Stanford, A. $2 Appleton
Clare, Eva. Musical appreciation and the studio club. $2 (?) Longmans
Clarendon English ser. Oxford
New volume: Moore, Sir T. Selections. $1.20
Clark, Ellery H. Daughters of Eve. $2 Dorrance
Clark, Fred E. Readings in marketing. Macmillan
Clark, J. O. M.
See Noel, E. B.
Clarke, John V. Her little way. $1 Benziger Bros.
Clausen, Bernard C. Pen-portraits of the twelve. $1.50 Revell
Claverings, The. Trollope, A. 80 c. Oxford
Cleopatra, Life and times of. Weigall, A. Putnam
Climatic laws. Visher, S. S. Wiley
Climbing manward. Cheley, F. H. $1.75 Macmillan
Clinic papers. Mayo, W. J. $13 Saunders
Coal industry, The. Shurick, A. T. $3.50 Little, B.
Coates, W. A. The choice of switchgear. For main and sub-stations. il. $6 Van Nostrand
Cobb, Irvin S. Goin' on fourteen. $2.50 Doran
Cobb of The World. Heaton, J., ed. $10 Dutton
Colcord, Willard A. Animal land. American Baptist Pub.
Cole of spyglass mountain. Hawkins, A. P. 75 c. Grosset
Collamore, R. G. S. His pronouncement. $2 Dorrance
Collins, Dale. Ordeal. $2.50 Knopf
Collier, Gerard. Economic justice. $3.50 Doran
Collins, Gilbert. The valley of eyes unseen. $2 McBride
Collins, James H. The story of canned goods. $3.50 Dutton
Colloidal behaviour. Bogue. McGraw-H.
Colum, Padraic. The island of the mighty. $2.50 Macmillan
Colum, Padraic. The peep-show man. $1 Macmillan
Colwell, H. A., and Russ, Sidney. Radium, X-ray and the living cell. New ed. il. $7.50 Harcourt
Coming of Amos, The. Locke, W. J. $2 Dodd, M.
Coming world teacher, The. Pavri, P. $1.25 Theosophical Pr. (Chicago)
Commandment of Moses, The. McKenna, S. $2 Little, B.
Common sense in auction bridge. Macbeth, J. C. H. $2.50 Dutton
Common sense of tennis, The. Tilden, W. T. 2nd. $1.50 Simon & Schuster
Competent church, The. Agar, F. A. $1 Revell
Comstock, Enos. B. Tuck me in stories. New ed. $1.50 Dodd, M.
Concentrated New England. Roberts, K. L. $1.25 Bobbs-M.
Concerning Christ. McNeile, A. H. $1.50 Appleton
Concilium tridentinum. il. $32.50 Herder
Concrete construction, Elementary principles of reinforced. Andrews, E. S. $3 Van Nostrand
Conelly, Mac. *See* Kaufman, George S.
Confusion. Cozzens, J. G. $2 Brimmer
Conjunctions, their use and abuse. Vizetelly, F. H. 35 c. Funk & W.
Connecticut's place in colonial history. Andrews, C. M. $1 Yale
Constitution and what it means today, The. Corwin, E. S. Princeton
Constitution, Origin and growth of the American. $4 Laird & L.
Contemporary poets. ea. $1 Dorrance
Titles: Draves, A. W. The iron string—Matthis, L. O. Open doors—Troth, J. T. Who lightly sips—Watson, E. M. Flames of stars.
Contemporary statesmen ser. ea. $2.50 Duffield
New titles: Green, H. The life of Calvin Coolidge—Pepper, G. W. Men and issues.
Controlled power. Holmes, A. $1.75 Little, B.
Conundrums, The world's best. Lawson, J. G. $2 Doran

Cook, A. L. Theory and practice of electrical engineering. Wiley
Cook book, Everybody's. Lord, I. E. $4 Holt
Coolidge, Susan. What Katy did. (Beacon Hill bookshelf) $2 Little, B.
Coolidge (Calvin), The life of. Green, H. $2.50 Duffield
Coomaraswami, A. K. An introduction to Indian art. $1.35 Theosophical Pr. (Chicago)
Coomer Ali. Hurst, S. B. H. 75 c. Grosset
Cooper, Courtney Ryley. Lions 'n' tigers 'n' everything. $2 Little, B.
Cooper, The story of. Davis, W. $3 Century
Copeland, Melvin T. Principles of merchandising. $4 Shaw
Copeland, Royal S. The health book. $2 Harcourt
Corsan, George H. Swimming and diving. $3 (?) A. S. Barnes
Corwin, Edward S. The constitution and what it means today. New ed. Princeton
Corwin, Lewinski, ed. Hospital situation in New York City. Putnam
Cosmetic surgery. Miller, C. C. $4 F. A. Davis
Cost accounting. Manning. McGraw-H.
Cotton, Frederic J. Dislocations and point fractures. 2nd ed. il. $10 Saunders
Cotton in Australia. Harding, R. $4.20 Longmans
Couldrey, Oswald J. South Indian house. $5 Houghton M.
Coverdale, Harry. The seventh shot. $2 Chelsea House
Coyle, Kathleen. The widow's house. $2 Dutton
Cozzens, James Gould. Confusion. $2 Brimmer
Cram, Ralph Adams. Church building. New ed. $7.50 M. Jones
Crandall, Arthur G. Optimistic medicine. New ed. $3 F. A. Davis
Crane, Nathalia. The janitor's boy and other poems. $1.50 Seltzer
Crapsey, Algernon Sidney. The last of the heretics. $3.50 Knopf
Credit manual, The banker's. Wall, A. $3.50; $5 Bobbs-M.
Credits and collections in theory and practice. Beckman. McGraw-H.
Creeds and loyalties. By members of Episcopal Seminary, Cambridge. $1.50 Macmillan
Cries of London, The. $10
Cronwright-Schreiner, S. C. The life of Olive Schreiner. $5 Little, B.
Crosby, E. U., and others. Handbook of fire protection. New ed. il. $4 Van Nostrand
Cross word puzzle book, The. Buranelli, and others. Series 1; Series 2. ea. $1.35 Simon & Schuster
Crothers, Rachel. Expressing Willie. $2 Brentano
Crystal claw, The. LeQueux, W. $1.75 Macaulay
Crystallography, Elementary. Evans, J. W. $3.75 Van Nostrand
Cuddy of the white tops. May, E. C. $1.75 Appleton
Cumming, William M., and others. Systematic organic chemistry. il. $6 Van Nostrand
Cummings, Stanley R., and Lipka, Joseph. Alignment charts for the engineer. Wiley
Cuningham, Eugene. Trail to Apacaz. $2 Dodd, M.
Curious mishap, A. Goldoni, C. $1 G. Wahr
Curly Graham, cow puncher. Ames, J. B. $1.75 Century
Current literature, Whitaker's reference catalog of. 3 v. $15 R. R. Bowker
Curtiss, Philip. The gay conspirators. Harper
Curwood, James Oliver. The flaming forest. (Popular copyrights) 75 c. Grosset
Curwood, James Oliver. A gentleman of courage. il. $2 Cosmopolitan
Cushman, H. Mary. *See* Wells, Margaret E.
Daedalus. Haldane, J. B. S. $1 Dutton
Daily meditations. Svendsen, C. $1.75 Augsburg Pub.
Dairying, The principles of. Judkins, H. F. Wiley
Daly, T .A. Herself and the houseful. il. $2 (?) Harcourt
Daniels, Josephus. The life of Woodrow Wilson. il. $2.50 Winston
Danielson, Frances Weld. The Bible story book. $2 (?) Pilgrim Press
Danube, and the Near East, The Alps and. Carpenter, F. G. $4 Doubleday
Dark night, The. Sinclair, M. $2 Macmillan
Das, Bhagavan. The science of the emotions. $3 Theosophical Pr. (Chicago)
Daughter of the rich, A. Waller. $2 Little, B.
Daughters of Eve. Clarke, E. H. $2 Dorrance
Davidson, Laura Lee. Isles of Eden. $2 Minton, Balch
Davies, W. H. Secrets. $1.50 (?) Harcourt
Davies, G. M. See Evans, J. W.
Davis, Elmer. Times have changed. (Popular copyrights) 75 c. Grosset
Davis, Ozora S. Principles of preaching. $2.50 Univ. of Chic.
Davis, Watson. The story of copper. $3 Century
Day, Henry. The new morality. $1.20 Herder
Day, Marguerite. Tell 'em again tales. il. $2 Duffield
Deakin, Frank B. Spain today. $2.50 Knopf
Debate outlines on public questions. Carpenter, O. C. $2 Minton, Balch
Debaters' manual. Phelps, E. M. H. W. Wilson
DeBeer, G. R. Growth. il. $2.50 (?) Longmans
Deceit. Henry, B. M. $2 Small, M.
December love. Hichens, R. 75 c. Grosset

De Foe, Daniel. Robinson Crusoe. il. By John Williamson. $1.75 Macmillan
De la Mare (Walter). Megroz, R. L. $2.50 Doran
Deland, Margaret. The vehement flame. (Popular copyrights) 75 c. Grosset
Delevuy, Pierre, and, Borel, Pierre. The French Riviera. 200 il. $2.50 Medici Soc.
Deming, H. G., and Arenson, Saul B. Demonstrations and exercises in general chemistry. Wiley
Demorest. *See* Lord
Denny, Walter B. The four Gospels and the christian life. $1 (?) Pilgrim Press
Denton, C. J. Home-spun stories. 60 c. A. Whitman & Co.
Depew, Chauncey M. My memories of eighty years. Popular ed. $1 Scribner
de Schweinitz, G. E. The eye. 10th ed. il. $10 Saunders
Devas, Dominic. Franciscan essays. $1.35 Herder
Diabetes: its treatment by insulin and diet. Petty, O. H. $1.50 F. A. Davis
Dicken's own story. Nicoll, Sir W. R. $3 Stokes
Dickinson, Emily. Complete poems. $3.50 Little, B.
Diesel engine, The. Wells, G. J. $5 Van Nostrand
Dietary adventures of Anabil Lee, The. Thomas, G. I. $1.50 F. A. Davis
Digestion, The treatment of the common disorders of. Kantor, J. L. $4.75 Mosby
Dingle, A. E. Wide waters. $2 Brentano
Direct-current machinery. Adams, C. C. $2.50 Am. Tech. Soc.
Diseases of infancy and childhood. Fischer, L. $12 F. A. Davis
Diseases of the chest and physical diagnosis. Norris, G. W. $9.50 Saunders
Diseases of the heart. Vaquez, H. Saunders
Dislocations and joint fractures. Cotton, F. J. $10 Saunders
Diver, Maud. Siege perilous. $2.50 Houghton M.
Divine lady, The. Barrington, E. $2.50 Dodd, M.
Dixon, Thomas. The black hood. $2 Appleton
Dobson, Austin. Poetical works. (Oxford standard authors) $1.50 Oxford
Dock (Dr. George). *See* Hermmann, George R.
Dodge, Daniel Kilham. Abraham Lincoln, master of words. $1.50 Appleton
Dodge, Mary Mapes. Hans Brinker and the silver skates. Il. by Louis Rhead Harper
Dog, Love me, love my. Dyer, W. $2 Century
Dog, the brownie and the bramble patch, The. Baker, M. $2 Duffield
Dogmatic theology. v. 10. Pohle, J. $1.80 Herder
Dog's story, My. Barbour, R. H. $1.25 Dodd, M.
Dole, Myron W. *See* James, W. J.
Dominic (St.), Life of. Jarrett, B. $2.35 Benziger Bros.
Domville-Fife, C. W. Among wild tribes of the Amazons. $5 Lippincott
Donahey, Mary Dickerson. Peter and Prue. col. il. (Good books for boys and girls) $1.50 Rand McN.
Donaldson, Ellen Miller. Little papoose listens. il. $1 M. Bradley
Double cross, The. Thomas, A. E. $2 Dodd, M.
Douglas, C. G., and Priestley, J. G. Human physiology. $3.50 Oxford
Douglas, Norman. South wind. New ed. $2.50 Dodd, M.
Dove in the eagle's nest, The. Yonge, C. M. $2.50 Duffield
Doyle, Sir Arthur Conan. Our second American adventure. $3 Little, B.
Drago, Harry Sinclair. Following the grass. $2 Macaulay
Drama of the law, The. Parry, E. A. $5 Scribner
Drama, Worship in. Boyd, C. A. American Baptist Pub.
Draves, Albert W. The iron string. (Contemporary poets) $1 Dorrance
Dream coach, The. Parrish, A. & D. $2 Macmillan
Dream of fair women, The. Williamson, H. $2 (?) Dutton
Dress well, How to. Story, M. $3 Funk & W.
Drover, F. J. Marine engineering practice. $6.50 Van Nostrand
Drury, Gertrude G. Library and its organization. (Classics of American librarianship) H. W. Wilson
Drying by means of air and steam. Hausbrand, E. $2.50 Van Nostrand
Duchesne, Louis. Early history of the Christian church. v. 3, The fifth century. $6 Longmans
Dunning (William) Students of. A history of political theories. Macmillan
Dutton, W. Forest. Intravenous therapy. il. $5.50 F. A. Davis
Dyer, Walter. Love me, love my dog. il. $2 Century
Dynamos and controllers. Adams, C. C. $2 Am. Tech. Soc.
Ear, nose and throat treatment in general practice. Portmann, G. $3 Mosby
Early history of the Christian church. v. 3. Duchesne, L. $6 Longmans
Easier golf. White, J. $2 McBride
East o' the sun and west o' the moon. Rasmussen, D.,ed. 60 c. A. Whitman & Co.
Eberhardt. *See* Hudson
Economic documents, Tudor. v. 1. Tawney, R. H. $5 Longmans
Economic justice. Collier, G. $3.50 Doran
Economics of air transportation, An introduction to the. Kennedy, T. H. Macmillan
Economics, Problems in business. Vanderblue, H. B. $5 Shaw
Economy in home building. Hering, O. C. $4 McBride
Edelin, B. Minor swings of the stock market. $1.75 Dorrance

Editorial notes. Krishnamurti, J. $1 Theosophical Pr. (Chicago)
Editors and publishers want, What 1924. $1.25 R. R. Bowker
Education in the South. Knight, E. W. 75 c. Univ. of North Carolina
Education of teachers in Pennsylvania, Development of the professional. $2.50 Lippincott
Education of the negro prior to 1861. Woodson, C. G. $2 Associated Pubs.
Educational measurements. Lincoln, E. $2 (?) Lippincott
Educator, A survey of the history of. Wodehouse, H. M. $2 Longmans
Edwards, S. M. The Bombay city police. $3.50 Oxford
Eells, Hasting. The attitude of Martin Bucer toward the bigamy of Philip of Hesse. (Yale historical pubs.) $2.50 Yale
Egermeier, Elsie E. Bible picture A B C book. Gospel Trumpet
Egypt, By the waters of. Lorimer, N. $2.50 Stokes
Electric circuits and machinery. *See* Morecroft, J. H.
Electrical design, Elements of. Still. $5 McGraw-H.
Electrical engineering. Hazeltine, L. A. Macmillan
Electrical engineering, Elements of. Shepardson, G. D. Mcamillan
Electrical engineering, Theory and practice of. Cook, A. L. Wiley
Electrical practice, Textbook of elementary. Weber, W. B. Wiley
Elements of electrical design. Still. $5 McGraw-H.
Ellen Jane. Fox, F. M. $1 Rand McN.
Ellis, Havelock. Casanova: an appreciation. $2 Luce
Ellsworth (Colonel) The life of. Ingraham, C. A. $1.50 Univ. of Chic.
Elsie Dinsmore ser. New ed. *See* Finley, Martha
Emerson (Ralph Waldo). Foerster, N. 50 c. Macmillan
Emmons, Earl H. Mavericks. il. Oswald Pub.
Engine details, pumps, compressors and accessories. v. 2 of Power plant machinery. James, W. J. Wiley
Engineer, The. Hammond, J. H. Scribner
Engineer, Alignment charts for the. Cummings, S. R. Wiley
England, In unfamiliar. Murphy, T. D. $6 Page
England. Investment banking in. Nash, B. D. $1.75 Shaw
English, John Mahan. The minister and his ministry. English. $1.25 American Baptist Pub.
English catalog of books, 1923. $4 R. R. Bowker
English language and literature, Bibliography of, 1923. R. R. Bowker
Erasmus. The praise of folly. Ed. by Horace Bridges. Ltd. ed. Holbein il. $5.50 (?) Covici
Erasmus. v. 5 Allen, P. S. $9.35 Oxford
Essayists of the eighteenth century, Periodical. Marr, G. S. $2.50 Appleton
Essays by present-day writers. Pence, R. W. $2 Macmillan
Eternal Rome. 2 v. Showerman, G. $10 Yale
Ethel opens the door. Fox, D. 75 c. Burt
Ethical basis of the state. Wilde, N. Princeton
Etiquette, Standard book of. Stern, R. B. $2 Laird & L.
Ettrude, Dormin J. Power of Congress to nullify supreme court decisions. (Reference shelf) 90 c. H. W. Wilson
Europe, The revival of. Alexander, H. G. $1.90 Holt
European history, Modern. Reddaway, W. F. Longmans
Evangelism, Pioneer. Riggle, H. M. Gospel Trumpet
Evans, J. W., and Davies, G. M. Elementary crystallography. il. $3.75 Van Nostrand
Evans, Lawton B. Heroes of Troy. il. $2 M. Bradley
Evans, R. T. Aspects of the study of society. $1.25 Doran
Everybody's cook book. Lord, I. E. $4 Holt
Evidences of christianity. Bergen, J. T. $1 Augsburg Pub.
Evil shepherd, The. Oppenheim, E. P. 75 c. Burt
Evolution of continuity. Russell, D. $4 Dodd, M.
Evolution of French Canada, The. Bracq, J. C. $2.50 Macmillan
Evolution of man, The. Smith, G. E. $2.85 Oxford
Expectancy. Eyton J. $2 Century
Expressing Willie. Crothers, R. $2 Brentano
Eye, The. de Schweinitz. il. $10 Saunders
Eye and the prolonged occlusion test, The relative position of rest of the. Marlow, F. W. $2.50 F. A. Davis
Eyton, John. Expectancy. $2 Century
Fairy tales. Andersen, H. $1.25 A. Whitman
Faith at work. Trowbridge, G. S. 75 c. Revell
Fall of the Dutch Republic. Van Loon, H. W. $5 Houghton M.
False gods. Scarlet, W. $2 Benziger Bros.
Famous crimes and criminals. Stevens, C. L. M. $3 Duffield
Faris, John T. Where our history was made. Bk. 2 Silver, B.
Farm economics. App, F. $3 Lippincott
Farming fever, The. McMillen, W. $1.50 Appleton
Farnol, Jeffery. Peregrine's progress. (Copyright fiction) 75 c. Burt
Fats. Myddleton, W. W. $6.50 Van Nostrand

Faure, Gabriel. The Italian lakes. (Picture guides) 200 il. $2.50 Medici Soc.
Fear complexes, Our. Williams, E. H. $2.50 Bobbs-M.
Fear, The mastery of. Walsh, W. S. $2 Dutton
Feats on the fiord. Martineau, H. $1.75 Macmillan
Federal constitution, The genesis and birth of the. Mosher, J. A. $2.50 Macmillan
Feeding, diet and the general care of children. Bell, A. J. $2 F. A. Davis
Feis, Herbert. A collection of decisions presenting principles of wage settlements. (Modern executive's lib.) H. W. Wilson
Felder, Hilarin. Christ and the critics. v. 1. $5 Benziger Bros.
Felice, Roger de. French furniture under Louis XIII. $1.75 Stokes
Felt, Ephraim P. Manual of tree and shrub insects. $5 Macmillan
Ferenczy, Arpad. The ants of Timothy Thümmel. $2 (?) Harcourt
Ferguson, Ochiltree. The story of St. Jeanne d'Arc. il. 80 c. P. J. Kenedy
Ferrand, Henri. Grenoble and thereabouts. 200 il. $2.50 Medici Soc.
Fertility and sterilization in marriages. Reynolds, E. Saunders
Fields, Mrs. James T. Authors and friends. $2.50 Houghton M.
Finley, Martha. Elsie Dinsmore ser. New ed. 10 titles. ea. $1 Dodd, M.
Fire protection, Handbook of. Crosby, E. U. $4 Van Nostrand
Fire underwriting profits as related to experience rate-making. Richards, E. G. $1 Van Nostrand
Firebaugh, W. C. The inns of the middle ages. Ltd. ed. $7.50 Covici
First aid to animals. Leonard, J. L. Harper
First editions, American. Johnson, M., ed. R. R. Bowker
First steps in French. Ripman, W. $1 Dutton
Fischer, Louis. Diseases of infancy and childhood. il. $12 F. A. Davis
Fishes. Jordan, D. S. $7.50 Appleton
Fitch, John A. The causes of industrial unrest. Harper
Flame and dust. Starrett, V. $3.50 Covici
Flames of stars. Watson, E. M. $1 Dorrance
Flaming forest, The. Curwood, J. O. 75 c. Grosset
Flandrau, Grace H. Being respectable. Photoplay ed. (Popular copyrights) 75 c. Grosset
Fletcher, J. S. The Rayner-Slade amalgamation. (Popular copyrights) 75 c. Grosset
Fletcher, J. S. The time-worn town. $2 Knopf
Floyd, Sara T. One hundred plays for outdoor theatres. H. W. Wilson
Foerster, Norman. Ralph Waldo Emerson; his appreciation of nature. 50 c. Macmillan
Follow the ball. Barbour, R. H. $1.75 Appleton
Following the equator. Twain, M. Harper
Following the grass. Drago, H. S. $2 Macaulay
Food products. Sherman, H. C. Macmillan
Fool's hell, A. Forbes, R. $2 Holt
Footner, Hulbert. Officer. $2 Doran
Forage plants and their culture. Piper, C. V. Macmillan
Forbes, Rosita. A fool's hell. $2 Holt
Foreign relations under modern democratic conditions, The conduct of. Poole, De W. O. $2 Yale
Forest, The. Galsworthy, J. $1 Scribner
Forestry, Elements of. Moon, F. F. Wiley
Forster, E. M. A passage to India. $2 Harcourt
Forster, Frederick J. On the road to make-believe. (Heart's delight stories) col. il. $2 Rand, McN.
Fortescue, Adrian. The uniate eastern churches: the Byzantine rite in Italy, Sicily, Syria and Egypt. $3 Benziger Bros.
Fortier, Matthew L. *See* Vignat, Louis.
Foster, Maximilian. Humdrum House. $1.75 Appleton
Foster, William. An introduction to general chemistry. Princeton
Foster, William. A laboratory manual to general chemistry. Princeton
Fourteenth key, The. Wells, C. Putnam
Fox, David. Ethel opens the door. (Copyright fiction) 75 c. Burt
Fox, Frances Margaret. Ellen Jane. col. il. (Happy hour tales) $1 Rand McN.
Fox, Frances Margaret. Little bear's laughing times. part col. il. 75 c. Rand, McN.
Fox (George), The journal of. Tercentenary ed. $2 Dutton
Fox's paw, The. Perez de Ayala, R. $2 (?) Dutton
France, Anatole. Honey bee. New ed. $2.50 Dodd, M.
France, Anatole. Human tragedy. New ed. $4 Dodd, M.
France (Anatole). May J. L. $3 Dodd, M.
Franciscan essays. Devas, D. $1.35 Herder
Freeman, R. Austin. Red thumb mark. $2 Dodd, M.
Freer, C. C. The inner side of advertising. $5 Van Nostrand
French. The story of Rolf and the Viking's bow. (Beacon Hill bookshelf) $2 Little, B.
French cooking, Simple. Boulestin, M. X. $1.50 Stokes
French, First steps in. Ripman, W. $1 Dutton
French furniture under Louis III. Felice, R. de. $1.75 Stokes
French Riviera, The. Delevuy, P. $2.50 Medici Soc.
Friel, Arthur O. River of seven stars. Harper
Friends with life. Allinson, A. C. E. $2 (?) Harcourt

Frontiersmen, The boys' own book of. Britt, A. $1.75 Macmillan
Fugitive millionaire, The. Carlyle, A. 75 c. Grosset
Fuller, Edward, comp. An international year book of child care and protection. $2.50 Longmans
Fundamental concepts of public law, The. Willoughby, W. W. $4 Macmillan
Fungi, Plant disease. Stevens, W. L. Macmillan
Furniture under Louis XIII, French. Felice, R. de. $1.75 Stokes
Fury. Goulding, E. 75 c. Burt
Gabriel, Gilbert W. Brownstone front. $2 Century
Gallio, The triumph of. George, W. L. Harper
Galloway, Thomas W. Sex and social health. $2.50 Duffield
Galsworthy, John. The forest. $1. Scribner
Games and recreational methods. Smith, C. F. $2.50 Dodd, M.
Games, contests and relays. Staley, S. C. $3 A. S. Barnes
Gang goes to mill, The. Wilbur, H. $1.25 Rand McN.
Garden enclosed, A. Gardiner, A. M. $1.25 Benziger Bros.
Garden of folly, The. Leacock, S. $2 Dodd, M.
Gardens of Rome. Vignal, P. $15 Brentano
Gardiner, Alice M. A garden enclosed. $1.25 Benziger Bros.
Gardner, W. Chemical synonyms and trade names. A dictionary and chemical handbook. $7.50 Van Nostrand
Garis, Howard R. The adventures of Uncle Wiggily. New ed. col. il. $1.50 C. E. Graham
Garis, Howard R. Rick and Ruddy on the trail. il. $1.50 M. Bradley
Garis, Howard R. Two wild Cherries ser. il. ea. $1 M. Bradley
Titles: Two wild Cherries; Two wild Cherries in the country; Two wild Cher- in the woods.
Garis, Howard R. Uncle Wiggily ser. picture books. 18 titles. col. il. ea. 40 c. C. E. Graham
Garis, Lillian. Nancy Brandon: enthusiast. il. $1.50 M. Bradley
Garrett, Willis O. Church ushers' manual. 50 c. Revell
Gasoline automobile. Hobbs. McGraw-H.
Gatty, Mrs. Parables from nature. $2 Stokes
Gavin Douglas. Sillars, J. $2 (?) Small, M.
Gay conspirators, The. Curtiss, P. Harper
Generators and motors. Moreton, D. P. $2 Am. Tech. Soc.
Genesis and birth of the federal constitution. Chandler, J. A. $2.50 Macmillan
Gentleman of courage, A. Curwood, J. O. $2 Cosmopolitan
Geometry, Analytic. Harding, A. M. Macmillan
George, W. L. The triumph of Gallio. Harper
George, W. L. Ursula Trent. (Copyright fiction) 75 c. Burt
Gerard, Louise. Jungle love. $2 Macaulay
Geriatrics. Thewlis, M. W. $4.50 Mosby
German novel, The modern. Hewett-Thayer, H. W. $2.50 M. Jones
Gerson, Virginia. The happy heart family. New ed. $2 Duffield
Giant cat, The. Rosny, J. H., Sr. $2 McBride
Gifford, Emma. Natural tangents. (From 45° to 70°.) $7.50 Van Nostrand
Gilkyson, T. Walter. Oil. $2 Scribner
Girl from Montana, The. Hill, G. L. 75 c. Grosset
Gissing, George. Short stories. Ltd. ed. $5.50 (?) Covici
Givens, H. C. Blue print reading. Wiley
Gluck, Sinclair. The house of the missing. $2 Dodd, M.
Glyn, Elinor. The price of things; His hour; The man and the moment; Red hair; The reason why; Guinevere's lover; The seventh commandment; The point of view; Love itself. ea. $1.97 Authors' Press
Goin' on fourteen. Cobb, I. S. $2.50 Doran
Going, Charles B. David Wilmot, free-soiler. $6 Appleton
Goitein, David. Wonderful tales of a wonderful people. il. $2 Dutton
Goiter. Bram, I. Macmillan
Golden bed, The. Irwin, W. Putnam
Goldoni, Carlo. A curious mishap. $1 G. Wahr
Goldsmith, Oliver. Goody Two Shoes. Il. by Alice Woodward. $1 Macmillan
Golf, Easier. White, J. $2 McBride
Golf tips, Commonsense. Sarazen, G. $2 Reilly & L.
Golfers, Lessons from great. Howard, R. E. $2 Stokes
Gooch, F. A., and Browning, P. E. Qualitative analysis. New ed. Wiley
Good wolf, The. Burnett, F. H. $1.50 Dodd, M.
Goodier, Alban. The risen Jesus. $1.35 P. J. Kenedy
Goodwin, Ernest. Stiletto. $2 Bobbs-M.
Goody Two Shoes. Goldsmith, O. $1 Macmillan
Goose hangs high, The. Beach, L. $1.50 Little, B.
Gordon of the lost lagoon. Watson, R. $2 Milton, Balch
Gosnell, Harold F. *See* Merriam, C. E.
Gospels, and the Christian life, The four. Denny, W. B. $1 (?) Pigrim Press
Gosse, Philip. The pirate's who's who. $3 Lauriat
Gossip of the seventeenth and eighteenth centuries. $2.75 Knopf
Goulding, Edmund. Fury. (Copyright fiction) 75 c. Burt

Graham, Bessie. The bookman's manual: a guide to literature. New ed. $2.50 R. R. Bowker

Gramaphone record, The first book of the. Scholes, P. A. $1.20 Oxford

Granny's wonderful chair. Browne, F. $1.75 Macmillan

Grape growing, Manual of American. Hedrick, U. P. $3.25 Macmillan

Gray beginning, The. Shenton, E. $2 Penn

Gray charteris, The. Simpson, R. 75 c. Grosset

Great illustrated novels. 8 titles. ea. $2 Dodd, M.

Green, Fitzhugh. Z. R. wins. $1.75 Appleton

Green, Horace. The life of Calvin Coolidge. il. (Contemporary statesmen ser.) $2.50 Duffield

Greene, Anne Bosworth. Greylight. il. $1.75 Century

Greening, Cornell. The wishbone man. il. $1 Century

Greer. Chain store accounting. McGraw-H.

Gregory the Great (Saint). By a Sister of Notre Dame. $1.50 P. J. Kenedy

Grenoble and thereabouts. Ferrand, H. $2.50 Medici Soc.

Greylight. Greene, A. B. $1.75 Century

Grieg, Maysie. Peggy of Beacon Hill. $2 Small, M.

Griffith, William. Loves and losses of Pierrot. Dutton

Groggins, P. H. Aniline and its derivatives. il. $4 Van Nostrand

Groombridge diary, The. White, D. V. $4.20 Oxford

Growth. DeBeer, G. R. $2.50 (?) Longmans

Gue, Belle Willey. George Washington. $2 Four Seas.

Guide to Bible reading, A. Wetzel, D. J. $1 Macmillan

Guinevere's lover. Glyn, E. $1.97 Authors' Press

Gynecology, Medical. Bandler, S. W. Saunders

Gynecology, medical and surgical. Bland, Dr. $12 F. A. Davis

Gypsy fires in America. Brown, I. Harper

Hadley, Chalmers. Library buildings. $3.50 Am. Library Assn.

Hagedorn, Hermann. Roosevelt, prophet of unity. $1 Scribner

Haldane, J. B. S. Daedalus. $1 Dutton

Hall, Grace E. Patchwork. $1.50 Dodd, M.

Hallesby, O. The main difference between positive and liberal theology. 40 c. Augsburg Pub.

Hallet, Richard Matthews. The canyon of the fools. (Popular copyrights) 75 c. Grosset

Hamilton, Cosmo. Another scandal. Photoplay ed. (Popular copyrights) 75 c. Grosset

Hammond, Adam. Practical bricklaying. 14th ed. il. $1 Van Nostrand

Hammond, John Hays. The engineer. New ed. Scribner

Handbook ser. H. W. Wilson
New titles: Beman, L. T. Prohibition. —Johnsen, J. E. Child labor.

Hankins, Arthur Preston. Cole of spyglass mountain. (Popular copyrights) 75 c. Grosset

Hankins, Arthur Preston. The she boss. (Popular copyrights) 75 c. Grosset

Hans Brinker and the silver skates. Dodge, M. M. Harper

Hanshew, M. E., and T. W. The riddle of the spinning wheel. (Copyright fiction) 75 c. Burt

Hanum, Halidé Edib. The shirt of flame. il. $2.50 Duffield

Happy baby. Holt, Dr. E. $1 Dodd, M.

Happy heart family, The. Gerson, V. $2 Duffield

Harbin, E. O. Phunology. $1.50 Cokesbury Pr.

Harbottle. Hargrave, J. $2 Lippincott

Harding, Arthur M., and Mullins, George W. Analytic geometry. Macmillan

Harding, Richard. Cotton in Australia. il. $4.20 Longmans

Hargrave, John. Harbottle. $2 Lippincott

Harpain, Marie Eustelle. *See* Mary Bernard, Sister.

Harrow, B. *See* Lowy, A.

Harry, Myriam. A springtide in Palestine. il. $4 Houghton M.

Hart, Nina. Blazed trails. $1.50 Four Seas

Hart, William S. Injun and Whitey. (Popular copyrights) 75 c. Grosset

Hart, William S. Injun and Whitey strike out for themselves. (Popular copyrights) 75 c. Grosset

Hart, William S. Injun and Whitey to the rescue. (Popular copyrights) 75 c. Grosset

Harvard, Little Codfish Cabot at. $1 Luce

Haslam, W. Library handbook of genuine trade secrets. 50 c. R. R. Bowker

Hausbrand, E. Drying by means of air and steam. New ed. il. $2.50 Van Nostrand

Haverfield, F. Roman occupation of Britain. $6 Oxford

Hawkes, Clarence. Silversheene: King of sled dogs. il. $1.50 M. Bradley

Hay, Ian. The Liberry. $1 Houghton M.'

Hayward, Charles W. Re-creating human nature. $3.50 Knopf

Hazeltine, L. A. Electrical engineering. Macmillan

Head of the House of Coombe, The Burnett, F. H. 75 c. Burt

Health book, The. Copeland, R. S. $2 Harcourt

Heart, Diseases of the. Vaquez, H. Saunders

Heart, How is your? Smith, S. C. $1.75 Liveright

Heart records. Smith, S. C. $7 F. A. Davis

Heaton, J., ed. Cobb of The World—editorials, etc. $10 Dutton

Heaven opened. Campbell, J. M. $1.50 Revell
Hebrews lived and learned, How the early. Bonser, E. M. $2 Macmillan
Hecht, Ben. The kingdom of evil. Lim ed. il. subscription only, $10. Covici
Hecht, Mary Armstrong. Mort. il. Lim. ed. $3.50 (?) Covici
Hedges, F. A. Mitchell. Battles with giant fish. il. $5 Small, M.
Hedrick, U. P. Manual of American grape growing. Reissue. $3.25 Macmillan
Hehre, F. W. *See* **Morecroft, J. H.**
Heidi. Spyri, J. 60 c. A. Whitman
Helidora. "D., H." $1.50 Houghton, M.
Henderson, Archibald, and others. The theory of relativity. $2.50 Univ. of North Carolina
Henry, Barklie McKee. Deceit. $2 Small, M.
Her little way. Clarke, J. V. $1 Benziger Bros.
Heredia, Charles M. de. True spiritualism. $2 P. J. Kenedy
Hering, Oswald C. Economy in home building. il. $4 McBride
Heroes, The. Kingsley, C. $2.50 McKay
Heroes of Troy. Evans, L. B. $2 M. Bradley
Herold, Don. So human. il. Dutton
Heron, Jamie. The measure of a man. $1.25 Barse & H.
Herrmann, George R. Methods in medicine; manual of medical service of Dr. George Dock. il. $6 Mosby
Herself and the houseful. Daly, T. A. $2 (?) Harcourt
Hertzler, Arthur E. Local anesthesia. New ed. il. Mosby
Herzen (Alexander), My past and thoughts, The memoirs of. Tr. by Constance Garnett. 2 v. ea. $2 Knopf
Hesperia. 2v. Koopman, H. L. $5 (?) M. Jones
Hewett-Thayer, Harvey W. The modern German novel. $2.50 M. Jones
Heyd, Charles G., and others. The liver and its relation to chronic abdominal infection. il. Mosby
Hichens, Robert. After the verdict. $2 Doran
Hichens, Robert. December love. (Popular copyrights) 75 c. Grosset
Higginson, Thomas. W. John Greenleaf Whittier: his personal qualities. 50 c. Macmillan
Hill, Edward Burlingame. Modern French music. $4 Houghton M.
Hill, Grace Livingston. The girl from Montana. (Popular copyrights) 75 c. Grosset
Hill, H. W. The new hygiene. Macmillan
His hour. Glyn, E. $1.97 Authors' Press
His pronouncement. Collamore, R. G. S. $2 Dorrance
Historical ser., Univ. of London. Longmans New volumes: Tawney, R. H. Tudor economic documents. v. 1. $5.—Huizinga, J. The waning of the middle ages. $5.40.
History of American privateers, A. Maclay, E. S. $3 Appleton
History of political theories, A. Students of W. A. Dunning. Macmillan
History was made, Where our. Bk. 2. Faris, J. T. Silver, B.
Hoag, Ernest Bryant. *See* Williams, Edward Huntington.
Hobbs, and others. Gasoline automobile. 3rd ed. McGraw-H.
Hodgetts, E. Brayley. Moss from a rolling stone. $3.50 Dutton
Hogeboom, Floyde Eddy. Practical pedontia. il. $3.50 Mosby
Holman, R. M., and Robbins, W. W. Textbook on general botany. Wiley
Holman, Russell. *See* Stringer, Arthur.
Holmes, A. Controlled power: A study of laziness and achievement. $1.75 Little, B.
Holslag. Welding handbook. McGraw-H.
Holt, Dr. Emmett. Happy baby. $1 Dodd, M.
Home building, Economy in. Hering, O. C. $4 McBride
Home conveniences. Ives, F. W. Harper
Home owners' handbook. Lescarboura, A. C. $2.50 Scientific American
Homeland. McCarter, M. H. 75 c. Burt
Home-spun stories. Denton, C. J. 60 c. A. Whitman
Honey bee. France, A. $2.50 Dodd, M.
Hooker, Brian, and Carter, Ernest. The white bird; opera. 50 c. Yale
Hopkins, Frederick M. *See* Johnson, Merle.
Hool and Kinne. Reinforced concrete masonry structures. $6 McGraw-H.
Hospital situation in New York City. Corwin, L., ed. Putnam
House, Elwin Lincoln. How to heal one's self and others. $1.50 Revell
House of the lions, The. Banks, H. W. $1.75 Century
House of the missing, The. Gluck, S. $2 Dodd, M.
Household physics. Whitman, W. G. Wiley
Houston, G. D. Negro orators and their orations. il. $3 Associated Pubs.
How is your heart? Smith, S. C. $1.75 Liveright
How the early Hebrews lived and learned. Bonser, E. M. $2 Macmillan
How to chalk talk. Tarbell, H. $1 T. S. Denison
How to dress well. Story, M. $3 Funk & W.
How to heal one's self and others. House, E. L. $1.50 Revell
Howard, F. Morton. The old firm. $2 Dutton
Howard (Philip) (Earl of Arundel), Life of the Venerable, for children. 40 c. Benziger Bros.
Howard, R. E. Lessons from great golfers. $2 Stokes

Huddleston, Sisley. Poincaré. $2.50 Little, B.
Hudson and Eberhardt. Sundown. Photoplay ed. (Popular copyrights) 75 c. Grosset
Huizinga, J. The waning of the middle ages. (Univ. of London historical ser.) $5.40 Longmans
Hull, W. H. The reprisal. $2 Dorrance
Human origins. MacCurdy, G. C. $10 Appleton
Human physiology. Douglas, C. G. $3.50 Oxford
Human tragedy. France, A. $4 Dodd, M.
Humdrum House. Foster, M. $1.75 Appleton
Hummel, George F. Subsoil. $2 Liveright
Hunting, Gardner. Sandsy puts it over. Harper
Hurd, Archibald. The merchant navy. v. 2. il. $7.50 Longmans
Hurst, S. B. H. Coomer Ali. (Popular copyrights) 75 c. Grosset
Hustler Joe. Porter, E. H. $2 Doran
Hygiene, The new. Hill, H. W. Macmillan
Icarus. Russell, B. $1 Dutton
Illustrations, Index to. Shepard, F. J. $1 Am. Library Assn.
Importing, The principles of. Butterbaugh, W. E. $5 Appleton
In a Shantung garden. Miln, L. J. $2 Stokes
In the animal world. Bailey, C. S. $1.75 M. Bradley
In the midst of life. Bierce, A. $2 A. & C. Boni
"In thy courts." Vignat, L. 50 c. Longmans
Independence. Kipling, R. $1 Doubleday
Independence for the Philippines. Johnsen, J. E. 90 c. H. W. Wilso
Indian art, An introduction to. Coomaraswami, A. K. $1.35 Theosophical Pr. (Chicago)
Indian paintings under the Mughals. Brown, P. $35 Oxford
Individual and the community, The. Roper, R. E. $3.50 Dodd, M.
Industrial physics-heat. Smith. $2 McGraw-H.
Industrial unrest, The causes of. Fitch, J. A. Harper
Infancy and childhood, Diseases of. Fischer, L. $12 F. A. Davis
Ingraham, Charles A. The life of Colonel Ellsworth. $1.50 Univ. of Chic.
Injun and Whitey. Hart, W. S. 75 c. Grosset
Injun and Whitey strike out for themselves. Hart, W. S. 75 c. Grosset
Injun and Whitey to the rescue. Hart, W. S. 75 c. Grosset
Innocents, The. Webster, H. K. $2 Bobbs-M.
Inns of the middle ages, The. Firebaugh, W. C. $7.50 Covici
Instead of scribbling. Lutz, E. G. $1.50 Dodd, M.
International Christian movements. Macfarland, C. S. $1.75 or $2 Revell
Intranasal surgery. Pratt, F. J. and J. A. $5 F. A. Davis
Intravenous therapy. Dutton, W. F. $5.50 F. A. Davis
Investment banking in England. Nash, B. D. $1.75 Shaw
Investment, Principles of. Kirshman, J. E. $5 Shaw
Investment trust, The. Speaker, L. M. $1.75 Shaw
Ireland, National dances of. Burchenal, E., ed. $3 A. S. Barnes
Iron string, The. Draves, A. W. $1 Dorrance
Irving, Washington. Tales of the Alhambra. col. il. $2.50 McKay
Irwin, Violet. *See* Stefansson, Vilhjalmur.
Irwin, Wallace. The golden bed. Putnam
Island of the mighty, The. Colum, P. $2.50 Macmillan
Isle of thorns, The. Kaye-Smith, S. $2 Dutton
Isles of Eden. Davidson, L. L. $2 Minton, Balch
Israel before Christ. Blunt, A. W. F. $1 Oxford
Italian lakes, The. Faure, G. $2.50 Medici Soc.
Ives, F. W. Home conveniences. Harper
Ives, H. C. *See* Searles, W. H.
Jackson. Nelly's silver mine. (Beacon Hill bookshelf) $2 Little, B.
Jacobi. Memoirs. Putnam
James, W. J., and Dole, Myron W. Power plant machinery. v. 2, Engine details, pumps, compressors and accessories. Wiley
Janitor's boy, The Crane, N. $1.50 Seltzer
Jarrett, Bede. Life of St. Dominic. $2.35 Benziger Bros.
Jeanne d'Arc, The story of. Ferguson, O. 80 c. P. J. Kenedy
Jean's winter with the Warners. Parmenter, C. W. $1.25 Rand McN.
Jesus Christ and the human quest. Lewis, E. $3 Abingdon
Jesus Christ, A baby's life of. Rolt, F. $1 Macmillan
Jesus, Life of. Renan, E. $2.50 Little, B.
Jesus, The risen. Goodier, A. $1.35 P. J. Kenedy
Jinarajadasa, C. The law of Christ. $2 Theosophical Pr. (Chicago)
John Burnet of Barns. Buchan, J. $2.50 Dodd, M.
Johnsen, Julia E. Child labor. (Handbook ser.) H. W. Wilson
Johnsen, Julia E. Independence for the Philippines. (Reference shelf) 90 c. H. W. Wilson
Johnsen, Julia E. Soldiers' bonus. (Reference shelf) 90 c. H. W. Wilson
Johnson, Clifton. Reynard the fox. il. $1.25 M. Bradley
Johnson, H. J. T. Anthropology and the fall. $1.25 Benziger Bros.

Johnson, Merle, and Hopkins, Frederick M., eds. American first editions; a series of bibliographic checklists. R. R. Bowker
Johnston, Owen. Salamander. Photoplay ed. (Popular copyrights) 75 c. Grosset
Jones, Griffith J. Songs of play. il. 80 c. Newson
Jones, Rufus M. Mysticism in Robert Browning. 50 c. Macmillan
Jordan, David Starr. Fishes. Rev. ed. $7.50 Appleton
Jordan-Smith, Paul. On strange altars. $2 A. & C. Boni
Journal of George Fox. Tercentenary ed. $2 Dutton
Judgment of the storm, The. Mason, R. 75 c. Grosset
Judkins, Henry F. The principles of dairying. Testing and manufacture. Wiley
Jungle love. Gerard, L. $2 Macaulay
Kak, the Cooper Eskimo. Stefansson, V. $2 Macmillan
Kantor, John L. The treatment of the common disorders of digestion. il. $4.75 Mosby
Kaufman, George S., and Conelly, Mac. Beggar on horseback. $2 Liveright
Kaye-Smith, Sheila. The isle of thorns. $2 Dutton
Keane, C. A., and Thorne, P. C. L., eds. Technical methods of chemical analysis v. 1 of Lunge's Technical methods of chemical analysis. New ed. il. $18 Van Nostrand
Keeping up with science. Slosson, E. E., ed. $2.50 (?) Harcourt
Kelland, C. B. Catty Atkins, bandmaster. Harper
Kelley, Ethel M. Wings. $2 Knopf
Kellor, Frances A. Security against war. Macmillan
Kennedy, G. A. Studdert. The sorrows of God and other poems. $1.75 Doran
Kennedy, Thomas H. An introduction to the economics of air transportation. Macmillan
Kenyon College. Smythe, G. F. $5 Yale
Kerley, C. G. Practice of pediatrics. 3rd ed. Saunders
Ketchum. Structural engineers' handbook. 3rd ed. McGraw-H.
King, G. G. Pre-Romanesque churches in Spain. il. $2.50 Longmans
King Arthur and his knights. Malory. $1.75 Rand McN.
King Arthur and the knights of the round table. Ashley, D. $2.50 McKay
Kingdom of evil. Hecht, B. subscription only, $10 Covici
Kingsland, William. Our infinite life. $2 Dodd, M.
Kingsley, Charles. The heroes. col. il. $2.50 McKay
Kinne. *See* Hool.
Kipling, Rudyard. Independence. $1 Doubleday
Kirk, Harris Elliott. One generation to another. $1.50 Revell
Kirshman, J. E. Principles of investment. $5 Shaw
Knight, Edgar Wallace. Education in the South. 75 c. Univ. of North Carolina
Knight, Gladys. Marriage for two. $2 Liveright
Koch, Antony. A handbook on moral theology. New ed. $3 Herder
Kohler, E. L. Accounting principles underlying federal income taxes, 1924. $5 A. W. Shaw
Kohler, E. L., and Pettengill, P. W. Principles of auditing. $5 Shaw
Kohn, Polla. Stories from the Old Testament. Gospel Trumpet
Koopman, Harry L. Hesperia. 2 v. $5 (?) M. Jones
Kottcamp, J. P. Strength of materials. New ed. Wiley
Krishnamurti, J. Editorial notes. $1 Theosophical Pr. (Chicago)
Laboratory methods, A manual of practical. Arthur, E. $2 F. A. Davis
Laing, Janet L. Wintergreen. (Popular copyrights) 75 c. Grosset
Land of the blue flower, The. Burnett, F. H. $1 Dodd, M.
Landis, H. R. M. *See* Norris, George W.
Lantern on the plow, The. Chamberlain, G. A. Harper
Last of the heretics, The. Crapsey, A. S. $3.50 Knopf
Latham, Harold S. At the sign of the feather. $1.75 Macmillan
Law, The drama of the. Parry, E. A. $5 Scribner
Law, The fundamental concepts of public. Willoughby, W. W. $4 Macmillan
Law of Christ, The. Jinarajadasa, C. $2 Theosophical Pr. (Chicago)
Lawn tennis of today. Burrow, F. R. $1 Stokes
Lawson, J. Gilchrist. The world's best conundrums. $2 Doran
Lazarillo of Tormes. Lorente, M. J., tr. $2 Luce
Leacock, Stephen. The garden of folly. $2 Dodd, M.
LeBon, Gustave. The world unbalanced. $3.50 Longmans
Legislative assemblies. Luce, R. $6 Houghton M.
Leighton, Joseph Alexander. Religion and the mind of today. $2.50 Appleton
Leonard, J. Lynn. First aid to animals. Harper
LeQueux, William. The crystal claw. $1.75 Macaulay
Lescarboura, A. C. Home owners' handbook. $2.50 Scientific American
Lescarboura, A. C. Radio for everybody (rewritten). $1.50 Scientific American
Lessons from great golfers. Howard, R. E. $2 Stokes
Letters of Madame, The. Stevenson, G. S. $5 Appleton
Letters to three friends. White, W. H. $3.50 Oxford

Leviathan. Bolitho, W. Harper
Levinson, Abraham. Examination of children by clinical and laboratory methods. il. $4 Mosby
Levitas. Printing and typography for beginners. McGraw-H.
Lewis, Edwin. Jesus Christ and the human quest. $3 Abingdon
Liberry, The. Hay, I. $1 Houghton M.
Librarians' guide, 1924. $3.75 R. R. Bowker
Library and its contents. Sawyer, H. P. H. W. Wilson
Library and its organization. Drury, G. G. H. W. Wilson
Library and the community, The. Wheeler, J. L. $2.85 Am. Library Assn.
Library buildings. Hadley, C. $3.50 Am. Library Assn.
Library handbook of genuine trade secrets. Haslam, W. 50 c. R. R. Bowker
Life of faith and love, The. Buckler, H. R. $1 Benziger Bros.
Light and work. Luckiesh, M. $4 Van Nostrand
Lincoln (Abraham), master of words. Dodge, D. K. $1.50 Appleton
Lincoln, Edward. Educational measurements. $2 (?) Lippincott
Lions 'n' tigers 'n' everything. Cooper, C. R. $2 Little, B.
Lipka, Joseph. *See* Cummings, Stanley R.
Listening child, The. Thacher, L. W. $1.75 Macmillan
Literary bypaths of the renaissance. Thompson, E. N. S. $3 Yale
Lithography, The art of. Rhodes, H. J. $6 Van Nostrand
Little bear's laughing times. Fox, F. M. 75 c. Rand McN.
Little children's Bible, The. Nairne, A. 90 c. Macmillan
Little Codfish Cabot at Harvard. $1 Luce
Little French girl, The. Sedgwick, A. D. $2 Houghton M.
Little men. Alcott, L. M. $2 Little, B.
Little papoose listens. Donaldson, E. M. $1 M. Bradley
Little pink pig, The. Van Dresser, J. S. $1 Rand McN.
Little women. Alcott, L. M. $2 Little, B.
Liver and its relation to chronic abdominal infection, The. Heyd, C. G. Mosby
Loaves and fishes. Vaughan, B. $1 Benziger Bros.
Locke, William J. The coming of Amos. $2 Dodd, M.
London adventure, The. Machen, A. $2.50 Knopf
London, The cries of. $10 Stokes
London nights. Symons, A. $2 Luce
Lonely O'Malley. Stringer, A. $1.75 Bobbs-M.
Long, long trail, The. Baxter, G. O. 75 c. Burt
Longstreth, T. Morris. The silent five. il. $1.75 Century
Lord, Isabel Ely. Everybody's cook book. $4 Holt
Lord and Demorest. Metallurgical analysis. 5th ed. McGraw-H.
Lorente, Mariano Joaquin, tr. Lazarillo of Tormes. $2 Luce
Lorimer, Norma. By the waters of Egypt. $2.50 Stokes
Losing gain, The. Upright, B. 75 c. Burt
Lourdes and the medical bureau, The facts of. Marchand, A. $1.80 Benziger Bros.
Love itself. Glyn, E. $1.97 Authors' Press
Love me, love my dog. Dyer, W. $2 Century
Lovely day, A. Ceard, H. $2 Knopf
Loves and losses of Pierrot. Griffith, W. Dutton
Lowe, J. E. Key to church Latin for beginners. 60 c. Benziger Bros.
Lowell (James Russell): His life and work. Phelps, W. L. 50 c. Macmillan
Lowy, A., and Harrow, B. Introduction to organic chemistry. Wiley
Loyd, Lewis R. W. The protection of birds: an indictment. $1.25 Longmans
Luca Sarto. Brooks, C. S. $2 (?) Harcourt
Luce, Robert. Legislative assemblies. $6 Houghton M.
Luckenbill, David D. Annals of Sennacherib. $4 (?) Univ. of Chic.
Luckiesh, M. Light and work. il. $4 Van Nostrand
Lutz, E. G. Instead of scribbling. $1.50 Dodd, M.
Lydenberg, H. M. John Shaw Billings. $2.50 Am. Library Assn.
Mabie, H. W. William Wordsworth, nature poet. 50 c. Macmillan
McAnally, George. *See* Bryant, Marguerite.
Macaulay's essays. 2 v. (New century lib.) ea. $2; de luxe ed. ea. $2.75 Nelson
Macbeth, J. C. H. Common sense in auction bridge. $2.50 Dutton
Macbeth, J. C. H. *See also* Marshall, Frank.
McCarter, Margaret Hill. Homeland. (Copyright fiction) 75 c. Burt
MacCurdy, George Grant. Human origins. $10 Appleton
MacDonald, George. At the back of the north wind. Il. by Francis Bedford. $1.75 Macmillan
McEvoy, J. P. The Potters. $1.50 Reilly & L.
Macfadden, Bernarr. Physical culture cook book. $2 Macfadden
Macfadden, Bernarr. Physical culture for baby. $2 Macfadden
Macfadden, Bernarr. Preparing for motherhood. $2 Macfadden
Macfarland, Charles S. International Christian movements. $1.75 or $2 Revell
McGovern, Milton. When the moon became a Chinaman. $1.75 P. J. Kenedy
Machen, Arthur. The London adventure. $2.50 Knopf
Machine design, Principles of. Norman, C. A. Macmillan

McIntosh, J. G. Industrial alcohol. New ed. il. $5 Van Nostrand
Mackail, J. W. The pilgrim's progress: A lecture delivered at the Royal Institution of Great Britain. $1 (?) Longmans
McKenna, Stephen. The commandment of Moses. $2 Little, B.
McKenna, Stephen. The reluctant lover. $2 Little, B.
Maclay, Edgar S. A history of American privateers. $3 Appleton
Macleod, J. J. R., and Banting, F. G. The antidiabetic functions of the pancreas and the successful isolation of the antidiabetic hormone-insulin. $1.50 Mosby
MacMahon, Henry. The ten commandments. Photoplay ed. (Popular copyrights) 75 c. Grosset
MacMillan, Eleanor Taylor. The baby book. New ed. il. $1.50 Duffield
McMillen, Wheeler. The farming fever. $1.50 Appleton
McNeile, A. H. Concerning Christ. $1.50 Appleton
Macomber, Donald. *See* Reynolds, Edward.
Macy, S. B. The master builders: Being the story of the acts of the Apostles retold to children. New ed. il. $1.75 (?) Longmans
Madagascar. Osborn, C. S. $5 Republic Pub.
Mahin. Quantitative analysis. 3rd ed. $4 McGraw-H.
Mallory, Frank B., and Wright, James H. Pathological technic. 8th ed. il. $6.50 Saunders
Malory. King Arthur and his knights. (Windermere ser.) col. il. $1.75 Rand McN.
Maltbie. Theory and practice of public utility valuation. McGraw-H.
Man and the masses. Toller, E. $1.50 Doubleday
Man and the moment, The Glyn, E. $1.97 Authors' Press
Man eater. Rideout, H. M. $1.50 Duffield
Man, The evolution of. Smith, G. E. $2.85 Oxford
Manhandled. Stringer, A. 75 c. Grosset
Manning. Cost accounting. McGraw-H.
Manorial roll of the Isle of Man, 1511-1515, The. Talbot, T. $7 Oxford
Many waters. Chipp, E. $2 Appleton
Marchand, A. The facts of Lourdes and the medical bureau. $1.80 Benziger Bros.
Marcosson, Isaac F. The black Golconda. Harper
Marie: a book of love. Nansen, P. $2 Luce
Marie Antoinette, The. Belloc, H. Putnam
Marine engineering practice. Drover, F. J. $6.50 Van Nostrand
Mariposa. Baerlein, H. $2 Liveright
Mark Gray's heritage. Robinson, E. H. $1.90 Page
Mark only. Powys, T. F. $2.50 Knopf
Marketing, Readings in. Clark, F. E. Macmillan
Marlow, Frank W. The relative position of rest of the eyes and the prolonged occlusion test. il. $2.50 F. A. Davis
Marmion, Dom Columba. Christ in His mysteries. $4.25 Herder
Marquand, J. P. The unspeakable gentleman. (Popular copyrights) 75 c. Grosset
Marr, George S. The periodical essayists of the eighteenth century. $2.50 Appleton
Marriage for two. Knight, G. $2 Liveright
Marsh, Charles Fielding. After harvest. $2 Appleton
Marshall, Edison. Seward's folly. $2 Little, B.
Marshall, Frank, and Macbeth, J. C. H. Chess step by step. $3 Dutton
Martin Hyde, the duke's messenger. Masefield. $2 Little, B.
Martineau, Harriet. Feats on the fiord. $1.75 Macmillan
Marx (Karl), The life and teaching of. Beer, M. $1.50 Small, M.
Mary Bernard, Sister. The angel of the eucharist: Marie Eustelle Harpain. 80c. P. J. Kenedy
Mary-Marie. Porter, E. H. 75 c. Grosset
Mary's praise on every tongue. Chandlery, P. J. $2 Herder
Masefield. Martin Hyde, the duke's messenger. (Beacon Hill bookshelf) $2 Little, B.
Masefield, John. Salt water poems and ballads. il. Reissue. $2.50 Macmillan
Mason, Roy. The judgment of the storm. Photoplay ed. (Popular copyrights) 75 c. Grosset
Master builders, The. Macy, S. B. $1.75 Longmans
Masters, Edgar Lee. The new Spoon River. $2.50 Liveright
Mastery of fear, The. Walsh, W. S. $2 Dutton
Materia critica. Nathan, G. J. $2.50 Knopf
Materia medica for nurses. Blumgarten, A. S. Macmillan
Materia medica for nurses, A textbook of. Muirhead, A. L. $2 Mosby
Materials of reading, The. Uhl, W. L. Silver, B.
Maternity nursing in a nutshell. Wickham, E. H. $1.50 F. A. Davis
Mathematical tables. Searles, W. H. Wiley
Mathiews, Franklin K. The Boy Scouts' year book. $2.50 Appleton
Mathis, L. Ozelle. Open doors. (Contemporary poets) $1 Dorrance
Mavericks. Emmons, E. H. Oswald Pub.
Maxwell, W. B. The ragged messenger. New ed. $2 Dodd, M.
May, Earl Chapin. Cuddy of the white tops. $1.75 Appleton
May, J. Lewis. Anatole France, man and work. $3 Dodd, M.
Mayo, W. J. Clinic papers (1923). il. $3 Saunders
Mead, Fannie E. Pussy cat talks to her children. part col. il. (Good books for boys and girls) 75 c. Rand McN.

Mearson, Lyon. The whisper on the stair. $1.75 Macaulay
Measure of a man, The. Heron, J. $1.25 Barse & H.
Mechanics, Analytical. Barton, E. H. $6 Longmans
Medical formulary, Handbook of modern treatment and. Campbell. $5 F. A. Davis
Medical gynecology. Bandler, S. W. Saunders
Medicine, Methods in. Herrmann, G. R. $6 Mosby
Medicine, Optimistic. Crandall, A. G. $3 F. A. Davis
Megroz, R. L. Walter de la Mare. $2.50 Doran
Meigs, Cornelia. The new moon. $1.75 Macmillan
Mellon, Andrew W. Taxation, the people's business. $1.25 Macmillan
Melville, Herman. White jacket. (Copyright fiction) 75 c. Burt
Memoirs of a donkey. Ségur, Countess de. $1 Macmillan
Memorial day in poetry. Carnegie Library School Assn. 60 c. H. W. Wilson
Men and issues. Pepper, G. W. $2.50 Duffield
Mendenhall lectures. Abingdon
New title: Present tendencies in religious thought. $2.
Mental science, A manual of. Whipple, L. D. $2 McBride
Merchandise manuals. *See* Charters, W. W., ed.
Merchandising, Principles of. Copeland, M. T. $4 Shaw
Merchant navy, The. v. 2. Hurd, A. $7.50 Longmans
Mere man and his problems, The. Sheldon, C. M. $1.50 Revell
Merriam, C. E., and Gosnell, Harold F. Non-voting: its causes and how to control it. Univ. of Chic.
Merryman, Mildred Plew. Bonbon and Bonbonette. col. il. (Good books for boys and girls) $1.50 Rand McN.
Merz, Charles. Chesterville, U. S. A. $2 Century
Message of new thought, The. Allen, A. L. $2 McBride
Metallurgical analysis. Lord. McGraw-H.
Meyerhof, Otto. Chemical dynamics of life phenomena. $2.50 Lippincott
Microscope, The. pt. 2 Beck, C. $3 Van Nostrand
Middle ages, The waning of the. Huizinga, J. $5.40 Longmans
Miller, Alice Duer. Priceless Pearl. $1.75 Dodd, M.
Miller, Charles C. Cosmetic surgery. $4 F. A. Davis
Miller, Elizabeth York. Obligations. $2 Century
Miller, Sidney L. Principles of railroad transportation. $4 Shaw
Miln, Louise Jordan. In a Shantung garden. $2 Stokes
Minister and his ministry, The. English, J. M. $1.25 American Baptist Pub.
Minor swings of the stock market. Edelin, B. $1.75 Dorrance
Miracles and some other matters, On. Windle, C. A. $2.25 Benziger Bros.
Mirror of humility, The. Pinamonti, J. P. 50 c. Benziger Bros.
Miss Parkworth. Booth, E. C. $2 Dodd, M.
Mrs. Paramor. Vance, L. J. $2 Dutton
Modern educator's lib. Longmans
New volume: Wodehouse, H. M. A survey of the history of education. $2.
Modern European history. Reddaway, W. F. Longmans
Modern executive, The. Bloomfield, D. $2.25 H. W. Wilson
Modern executive's lib. H. W. Wilson
New titles: Bloomfield, D. The modern executive, $2.25.—Feis, H. A collection of decisions presenting principles of wage settlements.
Monkhouse, Allan. My daughter Helen. $2 Harcourt
Montague, C. E. The right place. $2.50 Doubleday
Moon, F. F., and Brown, N. C. Elements of forestry. New ed. Wiley
Moon out of reach, The. Pedler, M. 75 c. Grosset
Moore, A. W. A vocabulary of the Anglo-Manx dialect. $8.35 Oxford
Moore, F. J. Outlines of organic chemistry. New ed. Wiley
Moral theology, A Handbook on. Koch, A. $3 Herder
More, Sir Thomas. Selections. (Clarendon English ser.) $1.20 Oxford
Morecroft, J. H., and Hehre, F. W. Electric circuits and machinery. v. 2, Alternating currents. Wiley
Moreton, David P., and others. Generators and motors. $2 Am. Tech. Soc.
Morgan, James. Our presidents in five-minute sketches. $3 Macmillan
Morley, Christopher. The Bowling Green. $1.75 Doubleday
Morley, Christopher. One act plays. $2 Doubleday
Morrell, R. S. Varnishes and their components. (Oxford technical publications) $8.35 Oxford
Morrison (Robert). Broomhall, M. Doran
Mort. Hecht, M. A. $3.50 (?) Covici
Mosher, Joseph A. A complete course in public speaking. New ed. 3 v. in 1. $2.25 Macmillan
Moskowitz, Henry. Alfred E. Smith: an American career. $3.50 Seltzer
Moss from a rolling stone. Hodgetts, E. B. $3.50 Dutton
Mother Goose, The children's. Il. by William Donahey. $1.50 Reilly & L.
Mother Goose's nursery rhymes. Walter, L. E. $1.75 Macmillan
Motherhood, Preparing for. Macfadden, B. $2 Macfadden

Moulton, R. G. The modern reader's Bible. col. il. $5 Macmillan
Mowat, R. B. The diplomacy of Napoleon. $5.40 Longmans
Muirhead, A. L. A textbook of materia medica for nurses. New ed. il. $2 Mosby
Mullins, George W. *See* Harding, Arthur M.
Mulock, Dianh Maria. The adventures of a brownie. $1 Macmillan
Murphy, Thomas D. In unfamiliar England. $6 Page
Music does to us, What. Benedict, M. E. $1.25 (?) Small, M.
Music, health, and character. Savill, A. $2.50 Stokes
Music in England, History of. Walker, E. $3.50 Oxford
Music, Modern French. Hill, E. B. $4 Houghton M.
Musical appreciation and the studio club. Clare, E. $2 (?) Longmans
Musser, Benjamin F. Chiaroscuro. $2 Four Seas
My daughter Helen. Monkhouse, A. $2 Harcourt
My dog's story. Barbour, R. H. $1.25 Dodd, M.
My memories of eighty years. Depew, C. M. $1 Scribner
Myddleton, W. W., and Barry, T. H. Fats: Natural and synthetic. $6.50 Van Nostrand
Mysticism in Robert Browning. Jones, R. M. 50 c. Macmillan
Myths, A child's book of. Price, M. E. $1.50 Rand McN.
Nairne, A., and others. The little children's Bible. 90 c. Macmillan
Nairne, A. and others. The older children's Bible. $1.25 Macmillan
Nancy Brandon. Garis, L. $1.50 M. Bradley
Nansen, Peter. Marie: a book of love. $2 Luce
Napoleon, The diplomacy of. Mowat, R. B. $5.40 Longmans
Nash, Bradly D. Investment banking in England. $1.75 Shaw
Narrative technique. Uzzell, T. H. $2.50 Harcourt
Nathan, George Jean. Materia critica. $2.50 Knopf
National dances of Ireland. Burchenal, E., ed. $3 A. S. Barnes
Native American forage plants. Sampson, A. W. Wiley
Natural business year, The. Sells, E. W. $4 A. W. Shaw
Natural tangents. Gifford, E. $7.50 Van Nostrand
Nature of love, The. Berl, E. $2 Macmillan
Naval and shipping annual, 1924, Brassey's. $10 Van Nostrand
Naval prints, Old. Robinson, C. A. $18 Lauriat
Near East, the Alps, the Danube, and the. Carpenter, F. G. $4 Doubleday
Negro church, The history of the. Woodson, C. G. $2 Associated Pubs.
Negro in our history, The. Woodson, C. G. $2.50 Associated Pubs.
Negro migration, A century of. Woodson, C. G. $1 Associated Pubs.
Negro orators and their orations. Houston, G. D. $3 Associated Pubs.
Negro prior to 1861, The education of the. Woodson, C. G. $2 Associated Pubs.
Nelly's silver mine. Jackson. $2 Little, B.
Nervous wreck, The. Rath, E. J. 75 c. Grosset
New century lib. Nelson
New titles: Macaulay's Essays. 2 v. ea. $2; de luxe, $2.75
New England, Concentrated. Robert, K. L. $1.25 Bobbs-M.
New moon, the. Meigs, C. $1.75 Macmillan
New morality, The. Day, H. $1.20 Herder
New Spoon River, The. Masters, E. L. $2.50 Liveright
New thought, The message of. Allen, A. L. $2 McBride
Newman, H. H. Outlines of general zoology. Newman, H. H. Macmillan
Newton, W. Douglas. The brute. $2 Appleton
Nicoll, Sir William Robertson. Dickens's own story. $3 Stokes
Nicolson, J. U. The sainted courtezan, 10 il. $6 Covici
No school tomorrow. Ashmun, M. $2 Macmillan
Noel, E. B., and Clark, J. O. M. A history of tennis. 2 v. $45 Oxford
Noice, Harold. With Stefansson in the Arctic. $2.50 Dodd, M.
Non-voting. Merriam, C. E. Univ. of Chic.
Norman, C. A. Principles of machine design. Macmillan
Norris, George W., and Landis, H. R. M. Diseases of the chest and physical diagnosis. 3rd ed. il. $9.50 Saunders
Norris, Kathleen. Certain people of importance. (Copyright fiction) 75 c. Burt
Norris, Kathleen. Rose of the world. $2 Doubleday
Northwestern University, Story of. Ward, E. F. $3 Dodd, M.
Nourse. American agriculture and the European market. $2.50 McGraw-H.
Obligations. Miller, E. Y. $2 Century
O'Brien, Frederick. White shadows in the South Seas. Popular ed. il. $2 Century
Officer. Footner, H. $2 Doran
Oil. Gilkyson, T. W. $2 Scribner
Old firm, The. Howard, F. M. $2 Dutton
Old Testament, Stories from the. Kohn, P. **Gospel Trumpet**
Older children's Bible, The. Nairne, A. $1.25 Macmillan
Oldmeadow, Cecilia. The first Red Cross. $1.50 Herder
Oliver, Roland. Back stage. $2 Macmillan
Oman, Sir Charles. The art of war in the middle ages. 2 v. $12.50 Houghton M.
On strange altars. Jordan-Smith, P. $2 A. & C. Boni

On the road to make believe. Forster, F. J. $2 Rand McN.
One act plays. Morley, C. $2 Doubleday
One generation to another. Kirk, H. E. $1.50 Revell
One hundred plays for out-door theatres. H. W. Wilson
One little boy. Selincourt, H. de. $2 A. & C. Boni
Open doors. Mathis, L. O. $1 Dorrance
Oppenheim, E. Phillips. The evil shepherd. (Copyright fiction) 75 c. Burt
Optimistic medicine. Crandall, A. G. $3 F. A. Davis
Orators and their orations, Negro. Houston, G. D. $3 Associated Pubs.
Ordeal. Collins, D. $2.50 Knopf
Origin and growth of the American constitution. Taylor, H. $4 Laird & L.
Orthopedic surgery for nurses, Principles of. Sever, J. W. Macmillan
Osborn, Chase Salmon. Madagascar. il. $5 Republic Pub.
Our country's beginnings. Sherwood, H. N. $1.50 Bobbs-M.
Our faith in education. Suzzallo, H. $1.25 Lippincott
Our father. Carter, H. C. $1.25 Appleton
Our fear complexes. Williams, E. H. $2.50 Bobbs-M.
Our infinite life. Kingsland, W. $2 Dodd, M.
Our second American adventure. Doyle, Sir A. C. $3 Little, B.
Out-door theatres, One hundred plays for. Floyd, S. T. H. W. Wilson
Outline of wisdom, The. Potter, B. R. $3 Dorrance
Owen (Robert). Podmore, F. $5 Appleton
Paine, Ralph D. Joshua Barney. il. $4 Century
Palestine, Pioneers in. Trager, H. $2 Dutton
Pallieter. Timmermans, F. Harper
Palmer, Herbert Hall. *See* Brewster, Arthur Judson.
Pan American Union, Story of the. Reid, W. A. 75 c. Dorrance
Pape, A. G. Is there a new race type; The philosophy behind. $1 Theosophical Pr. (Chicago)
Papi, Hector. Religious in church law. $2.75 P. J. Kenedy
Parables from nature. Gatty, Mrs. $2 Stokes
Parker, Edith Putnam. *See* Narrows, Harlan H.
Parmenter, Christine Whiting. Jean's winter with the Warners. Part col. il. (Good books for boys and girls. $1.25 Rand McN.
Parr, G. Principles and practice of wireless transmission. $2 Van Nostrand
Parrish, Anne, and Dillwyn. The dream coach. $2 Macmillan
Parry, Edward A. The drama of the law. $5 Scribner
Party battles of the Jackson period. Bowers, C. G. $2 Houghton M.
Passage to India, A. Forster, E. M. $2 Harcourt
Passing of politics, The. Wallace, W. K. Macmillan
Patchwork. Hall, G. E. $1.50 Dodd, M.
Paterson, Isabel. The singing season. $2 Liveright
Pathological technic. Mallory, F. B. $6.50 Saunders
Paton (John). Byrum, B. L. Gospel Trumpet
Patty ser. New ed. *See* Wells, Carolyn
Paul, Herbert W. Matthew Arnold: a study of his philosophy. 50 c. Macmillan
Pavri, P. The coming world teacher. $1.25 Theosophical Pr. (Chicago)
Peacock feathers. Bailey, T. $2 Penn
Pearls and pepper. Utter, R. P. $2.50 Yale
Pearson, Edmund Lester. Studies in murder. $3 Macmillan
Pediatrics, Practice of. Kerley, C. G. Saunders
Pedler, Margaret. The moon out of reach. (Popular copyrights) 75 c. Grosset
Pedontia, Practical. Hogeboom, F. E. $3.50 Mosby
Peep-show man. Colum, P. $1 Macmillan
Peggy of Beacon Hill. Grieg, M. $2 Small, M
Peggy's (Baby) own story book. $2 Stokes
Pellucidar. Burroughs, E. R. 75 c. Grosset
Pen-portraits of the twelve. Clausen, B. C. $1.50 Revell
Pence, R. W. Essays by present-day writers. (trade ed.) $2 Macmillan
Pepper, George Wharton. Men and issues. (Contemporary statesmen ser.) $2.50 Duffield
Peregrine's progress. Farnol, J. 75 c. Burt
Perez de Ayala, Roman. The fox's paw. $2 (?) Dutton
Periodical essayists of the eighteenth century. Marr, G. S. $2.50 Appleton
Persia, Light of ancient, The. Pithawalla, M. B. $1.50 Theosophical Pr. (Chic.)
Pertwee, Roland. The singing wells. (Copyright fiction) 75 c. Burt
Peter and Prue. Donahey, M. D. $1.50 Rand McN.
Peter Rabbit. Potter, B. 60 c. A. Whitman
Peterson, James A. Solstad. $1.65 Augusburg Pub.
Petrie, Sir William Flinders. Religious life in ancient Egypt. $2 Houghton M.
Petroleum, The genesis of. Spielmann, P. E. $2 Van Nostrand
Pettengill, P. W. *See* Kohler, E. L.
Petty, Orlando H. Diabetes: its treatment by insulin and diet. $1.50 F. A. Davis
Phelps, Edith M. Debaters' manual. 5th ed. H. W. Wilson
Phelps, Edith M. University debaters' annual, 1923-1924. H. W. Wilson
Phelps, William Lyon: James Russell Lowell; The poetry of William Cullen Bryant; Henry David Thoreau; The poetry of Walt Whitman. 4 v. ea. 50 c. Macmillan
Philippines, Independence for the. Johnsen, J. E. 90 c. H. W. Wilson

Phillips, Charles. The teacher's year. $1.75 P. J. Kenedy
Philosophical dictionary, Voltaire's. $4 Knopf
Phonetics, Voice production with the aid of. Rice, C. M. $1.25 Appleton
Phunology. Harbin, E. O. $1.50 Cokesbury Pr.
Physical culture cook book. Macfadden, B. $2 Macfadden
Physical culture for baby. Macfadden, B. $2 Macfadden
Physics-heat, Industrial. Smith. $2 McGraw-H.
Physiology, Human. Douglas, C. G. $3.50 Oxford
Physiology, A textbook of. Roaf, H. E. $8.50 (?) Longmans
Picture guides. 17 v. ea. $2.00; il. $2.50 Medici Soc.
Volumes 1-3. Faure, G. The Italian lakes.—Ferrand, H. Grenoble and thereabouts.—Develuy, P. The French Riviera.
Pietsch, Karl. Spanish grail fragments. 2 v. $5 Univ. of Chic.
Pigments, their properties and tests. "Technicus." $2 Van Nostrand
Pilgrimage, A. Bojer, J. $1.75 Century
Pilgrim's progress, The. Mackail, J. W. $1 (?) Longmans
Pilgrim's scrip, A. Rice, C. Y. $1.50 Century
Pinamonti, John Peter. The mirror of humility. 50 c. Benziger Bros.
Pioneer evangelism. Riggle, H. M. Gospel Trumpet
Pioneer scouts of the Ohio. Tomlinson, E. T. $1.75 Appleton
Pioneers in Palestine. Trager, H. $2 Dutton
Piper, Charles V. Forage plants and their culture. Macmillan
Pirate's who's who. Gosse, P. $3 Lauriat
Pithawalla, Maneck B. Light of ancient Persia. $1.50 Theosophical Pr. (Chicago)
Plant disease fungi. Stevens, W. L. Macmillan
Plays and controversies. Yeats, W. B. $2.50 Macmillan
Pleasures of architecture, The. Williams-Ellis, C. $3.50 Houghton M.
Plumes. Stallings, L. $2 Harcourt
Plupy and old J. Albert. Shute, H. A. $1.75 Dorrance
Podmore, Frank. Robert Owen. $5 Appleton
Poetry for memorizing, Required. 3 v. Reynold, J. J. Noble & Noble
Poetry, A popular history of English. Welby, T. E. $1.75 Appleton
Pohle, Joseph. Dogmatic theology. v. 10. $1.80 Herder
Poincaré. Huddleston, S. $2.50 Little, B.
Point of view. Glyn, E. $1.97 Author's Pr.
Police, The Bombay city. Edwards, S. M. $3.50 Oxford
Police dog, The. Brockwell, D. $2.50 G. Howard Watt
Political theories, A history of. Students of W. A. Dunning. Macmillan
Politics, The passing of. Wallace, W. K. Macmillan
Polly preferred. Bolton, G. 75 c. Grosset
Pollyanna of the orange blossoms. Smith, H. L. $2 Page
Poole, Dewitt C. The conduct of foreign relations under modern democratic conditions. (Inst. of political pubs., Williams) $2 Yale
Poole, Ernest. The avalanche. $2 Macmillan
Popular history of English poetry, A. Welby, T. E. $1.75 Appleton
Porter, Eleanor H. Hustler Joe. $2 Doran
Porter, Eleanor H. Mary-Marie. (Popular copyrights) 75 c. Grosset
Portmann, Georges. Ear, nose and throat treatment in general pratice. il. $3 Mosby
Post, Melville D. Walker of the secert service. $1.75 Appleton
Potter, B. Peter Rabbit. 60 c. A. Whitman
Potter, Beverley R. The outline of wisdom. $3 Dorrance
Potter and Calderwood. Elements of steam and gas power engineering. 2nd ed. $2.75 McGraw-H.
Potters, The McEvoy, J. P. $1.50 Reilly & L.
Powell, A. E. The ritual of business. $1 Theosophical Pr. (Chicago)
Power of a symbol, The. Stone, L. A. $10 Covici
Power plant machinery. *See* James W. J.
Powys, Llewelyn. Black laughter. $2.50 Harcourt
Powys, T. F. Mark only. $2.50 Knopf
Practice of pediatrics. Kerley, C. G. Saunders
Praise of folly. Erasmus. $5.50 (?) Covici
Pratt, Fred J., and John A. Intranasal surgery. il. $5 F. A. Davis
Preaching, Principles of. Davis, O. S. $2.50 Univ. of Chic.
Preparing for motherhood. Macfadden, B. $2 Macfadden
Pre-Romanesque churches in Spain. King, G. G. $2.50 Longmans
Present tendencies in religious thought. (Mendenhall lectures) $2 Abingdon
Presidents in five-minute sketches, Our. Morgan, J. $3 Macmillan
Price, Margaret Evans. A child's book of myths. col. il. (Good books for boys and girls) $1.50 Rand McN.
Price of things. Glyn, E. $1.97 Authors' Pr.
Priceless Pearl. Miller, A. D. $1.75 Dodd, M.
Priestley, J. G. *See* Douglas, C. G.
Prince and the pauper. Twain, M. Harper
Principles of importing, The. Butterbaugh, W. E. $5 Appleton
Printing and typography for beginners. **Levitas.** McGraw-H.
Privateers, A history of. Maclay, E. S. $3 Appleton
Problems in business economics. Vanderblue, H. B. $5 Shaw
Prohibition: Modification of the Volstead law. Beman, L. T. H. W. Wilson

Proud flesh. Rising, L. $2 Liveright
Proverb stories of many lands. Berk, L. $1.75 Century
Prowler, The. Wiley, H. $2 Knopf
Pruette, Louise. Women and leisure. Dutton
Prys-Jones, A. G. Poems of Wales. $1.25 Appleton
Psychology, Abnormal. Watts, F. $2 Appleton
Public libraries, Publicity for. Ward, G. O. H. W. Wilson
Public speaking, The art of. Beveridge, A. J. $1 Houghton M.
Public speaking, A complete course in. 3 v. in 1. Mosher, J. A. $2.25 Macmillan
Public utility valuation, Theory and practice of. Maltbie. McGraw-H.
Publicity for public libraries. Ward, G. O. H. W. Wilson
Purple flame, The. Snell, R. J. $1 Reilly & L.
Purple sapphire, The. Taine, J. $2 Dutton
Pussy cat talks to her children. Mead, F. E. 75 c. Rand McN.
"Q." Burt, K. N. 75 c. Grosset
Qualitative analysis. Gooch, F. A. Wiley
Quantitative analysis. Mahin. $4 McGraw-H.
Queen's dolls' house, The. 2 v. Ltd. ed. $50 Stokes
Qui êtes-vous 1924. $4 Lemcke & Buechner
Quitter, The. Schieren, H. V. $2 Small, M.
Race type, Is there a new? and The philosophy behind. Pape, A. G. $1 Theophical Pr. (Chicago)
Radio for everybody. Lescarboura, A. C. $1.50 Scientific American
Radium, X-rays and the living cell. Colwell, H. A. $7.50 Harcourt
Ragged messenger, The. Maxwell, W. B. $2 Dodd, M.
Railroad transportation, Principles of. Miller, S. L. $4 Shaw
Ransom, John Crowe. Chills and fever. $1.50 Knopf
Rasmussen, Dagmar, ed. East o' the sun and west o' the moon. $1.25 A. Whitman
Rath, E. J. The nervous wreck. (Popular copyrights) 75 c. Grosset
Rauanheimo, Betty Jarnefelt. A mother's farewell letters. $1 Augsburg Pub.
Raushenbush, Hilmar S. The anthracite question. $1.50 H. W. Wilson
Rayner-Slade amalgamation, The. Fletcher, J. S. 75 c. Grosset
Reader's guide book, The. Becker, M. L. $2 Holt
Reading, The materials of. Uhl, W. L. Silver, B.
Real and the unreal, The. Besant, A. $1 Theosophical Pr. (Chicago)
Real estate handbook. Snyder. McGraw-H.
Reason why, The. Glyn, E. $1.97 Authors' Press
Reasoning, Principles of. Robinson, D. S. $2.50 Appleton
Re-creating human nature. Hayward, C. W. $3.50 Knopf
Red auto-pony. Snell, R. J. 60 c. A. Whitman
Red Cross, The first. Oldmeadow, C. $1.50 Herder
Red hair. Glyn, E. $1.97 Authors' Press
Red marshal, The. Casserly, G. 75 c. Grosset
Red thumb mark. Freeman, R. A. $2 Dodd, M.
Reddaway, W. F. Modern European history: A general sketch (1492-1924). Longmans
Reference shelf. H. W. Wilson
New titles: Johnsen, J. E. Independence for the Philippines; Soldiers' bonus. ea. 90 c.—Ettrude, D. J. Power of congress to nullify supreme court decisions. 90 c.—Beman, L. T. Super-power.
Reid, William A. Story of the Pan American Union. 75 c. Dorrance
Reinforced concrete masonry structures. Hool. $6 McGraw-H.
Relative position of rest of the eyes and the prolonged occlusion test, The. Marlow, F. W. $2.50 F. A. Davis
Relativity, The theory of. Henderson, A. $2.50 Univ. of North Carolina
Religion and the mind of today. Leighton, J. A. $2.50 Appleton
Religious in church law. Papi, H. $2.75 P. J. Kenedy
Religious life in ancient Egypt. Petrie, Sir W. F. $2 Houghton M.
Religious thought, Present tendencies in. (Mendenhall lectures) $2 Abingdon
Reluctant lover, The. McKenna, S. $2 Little, B.
Renaissance, Literary by-paths of the renaissance. Thompson, E. N. S. $3 Yale
Renan, Ernest. Life of Jesus. New ed. $2.50 Little, B.
Reprisal, The. Hull, W. H. $2 Dorrance
Revival of Europe, The. Alexander, H. G. $1.90 Holt
Reynard the fox. Johnson, C. $1.25 M. Bradley
Reynolds, Edward, and Macomber, Donald. Fertility and sterilization in marriages. il. Saunders
Reynolds, James J. Required poetry for memorizing. 3 v. Noble & Noble
Rhodes, Henry J. The art of lithography. New ed. il. $6 Van Nostrand
Rice, C. M. Voice production with the aid of phonetics. $1.25 Appleton
Rice, Cale Young. A pilgrim's scrip. $1.50 Century
Richards, E. G. Fire underwriting profits as related to experience rate-making. $1 Van Nostrand
Rick and Ruddy on the trail. Garis, H. R. $1.50 M. Bradley
Riddle of the spinning wheel, The. Hanshew, M. E. 75 c. Burt
Rideout, Henry M. Man eater. $1.50 Duffield
Riegel, Robert. Elements of business statistics. $4 Appleton

Riggle, H. M. Pioneer evangelism. Gospel Trumpet
Right place, The. Montague, C. E. $2.50 Doubleday
Riley, James Whitcomb. Songs of cheer. $1.50; $2.50; $3 Bobbs-M.
Riley, W. B. Christ, the incomparable. $1.50 Revell
Rinehart, Mary Roberts. Temperamental people. $2 Doran
Ring and the book, A study of. Cassidy, J. $2 Houghton M.
Ringland, Mabel Crews. Tested methods for teachers of juniors. $1.25 Revell
Ripman, Walter. First steps in French. B. version. $1 Dutton
Rising, Laurence. Proud flesh. $2 Liveright
Rittenhouse, Anne. The well-dressed woman. Harper
Ritual of business, The. Powell, A. E. $1 Theosophical Pr. (Chicago)
River of seven stars. Friel, A. O. Harper
Rivers, W. H. R. Social organization. $4 Knopf
Roaf, H. E. A textbook of physiology. il. $8.50 (?) Longmans
Robbins, W. W. *See* Holman, R. M.
Roberts, Kenneth L. Concentrated New England. $1.25 Bobbs-M.
Robertson, J. M. The Shakespeare canon. Pt. 2. $5 Dutton
Robertson, John K. X-rays and X-ray apparatus (an elementary course). Macmillan
Robinson, Charles A. Old naval prints. il. $18 Lauriat
Robinson, D. S. Principles of reasoning. $2.50 Appleton
Robinson, Eliot Harlow. Mark Gray's heritage. $1.90 Page
Robinson Crusoe. Defoe, D. $1.75 Macmillan
Rolt, Francis. A baby's life of Jesus Christ. $1 Macmillan
Roman occupation of Britain. Haverfield, F. $6 Oxford
Rome, Eternal. 2 v. Showerman, G. $10 Yale
Rome, Gardens of. Vignal, P. $15 Brentano
Roosevelt, prophet of unity. Hagedorn, H. $1 Scribner
Roper, R. E. The individual and the community. $3.50 Dodd, M.
Rose of the world. Norris, K. $2 Doubleday
Rosny, J. H., sr. The giant cat. $2 McBride
Rossetti, Christina. Sing song. $1 Macmillan
Rough sermon notes on the Sunday gospels. $1.35 Herder
Roughneck, The. Service, R. W. $2 Barse & H.
Roussel, J. Wireless for the amateur. $5.50 Van Nostrand
Russ, Sidney. *See* Colwell, H. A.
Russell, Bertrand. Icarus. $1 Dutton
Russell, David. Evolution of continuity. $4 Dodd, M.
Sabatini, Rafael. Cesare Borgia. Houghton M.
Sainted courtezan, The. Nicolson, J. U. $6 Covici
Salamander. Johnston, O. 75 c. Grosset
Salt water poems and ballads. Masefield, J. $2.50 Macmillan
Sampson, Arthur W. Native American forage plants. Wiley
Sanborn, Gertrude. Veiled aristocrats Associated Pubs.
Sandsy puts it over. Hunting, G. Harper
Sarazen, Gene. Commonsense golf tips. $1 Reilly & L.
Savill, Agnes. Music, health, and character. $2.50 Stokes
Sawyer, Harriet P. Library and its contents. (Classics of American librarianship) H. W. Wilson
Saylor, Henry H. Tinkering with tools. $2 Little, B.
Scarlet, Will. False gods. $2 Benziger Bros.
Schauffler, Robert Haven. American holiday ser. 10 v. ea. $2 Dodd, M.
Schieren, H. W. The quitter. $2 Small, M.
Scholes, P. A. The first book of the gramaphone record. $1.20 Oxford
School library management. Wilson, M. $1.25 H. W. Wilson
Schoolgirl Kitty. Brazil, A. $1.75 Stokes
Schreiner, Olive. The story of an African farm. $2 Little, B.
Schreiner (Olive), The life of. Cronwright-Schreiner, S. C. $5 Little, B.
Schumacher, H. A handbook of scripture study. v. 3. New ed. $2 Herder
Science and prayer. Smith, H. B. $1.25 or $1.50 Revell
Science, Keeping up with. Slosson, E. E., ed. $2.50 (?) Harcourt
Science of the emotions, The. Das, B. $3 Theosophical Pr. (Chicago)
Scott, Sir J. G. Burma. il. $6 Knopf
Scott Burton in the Blue Ridge. Cheyney, E. G. $1.75 Appleton
Scripture study, A handbook of. Schumacher, H. $2 Herder
Scudder, Horace E. Life of George Washington. New ed. $2 Houghton M.
Seafarer, The. Williams, W. Yale
Seagoing tank, The. Snell, R. J. $1 Reilly & L.
Searles, W. H., and Ives, H. C. Mathematical tables. Wiley
Second wind. Tilden, F. $1.50 Huebsch
Secret adversary, The. Christie, A. 75 c. Grosset
Secrets. Davies, W. H. $1.50 (?) Harcourt
Security against war. Kellor, F. A. Macmillan
Sedgwick, Anne Douglas. The little French girl. $2 Houghton M.
Seen and unseen in Browning, The. Burt, E. J. $2 Appleton
Ségur, Countess de. Memoirs of a donkey. $1 Macmillan
Selfridge (Admiral), Memoirs of. Putnam

Sélincourt, Hugh de. One little boy. $2 A. & C. Boni
Sells, Elijah Watt. The natural business year. $4 A. W. Shaw
Seltzer, Charles Alden. The way of the buffalo. $2 Century
Sennacherib, Annals of. Luckenbill, D. D. $4 (?) Univ. of Chic.
Sermons for the times. Walker, P., ed. $1.50 Revell
Service, Robert W. The roughneck. $2 Barse & H.
Seventh commandment, The. Glyn, E. $1.97 Authors' Press
Seventh shot, The. Coverdale, H. $2 Chelsea House
Sever, James W. Principles of orthopedic surgery for nurses. Macmillan
Seward's folly. Marshall, E. $2 Little, B.
Sex and social health. Galloway, T. W. $2.50 Duffield
Shakespeare canon, The. Pt. 2. Robertson, J. M. $5 Dutton
Shakespeare's plays, The title-page of the first folio of. Spielman, M. H. $2.85 Oxford
Shapleigh, Elisabeth. The specter. $2 Four Seas
Shaw, Bernard. Saint Joan. $2.25 Brentano
She boss, The. Hankins, A. P. 75 c. Grosset
Sheldon, Charles M. The mere man and his problems. $1.50 Revell
Shenton, Edward. The gray beginning. $2 Penn
Shepard, Frederick J. Index to illustrations. $1 Am. Library Assn.
Shepardson, George D. Elements of electrical engineering. Macmillan
Sherman, Henry C. Food products. Macmillan
Sherwood, Henry N. Our country's beginnings. $1.50 Bobbs-M.
Shinn, C. All the year playgames. 60 c. A. Whitman
Ships, A book of famous. Smith, C. F. $2 Houghton M.
Shirt of flame, The. Hanum, H. E. $2.50 Duffield
Showerman, Grant. Eternal Rome. 2 v. il. $10 Yale
Shull. Principles of animal biology. 2nd ed. $3.50 McGraw-H.
Shurick, A. T. The coal industry. $3.50 Little, B.
Shute, Henry A. Plupy and old J. Albert. $1.75 Dorrance
Siege perilous. Diver, M. $2.50 Houghton M.
Silent five, The. Longstreth, T. M. $1.75 Century
Sillars, John. Gavin Douglas. $2 (?) Small, M.
Silver tarn. Adams, K. $2 Macmillan
Silversheene. Hawkes, C. $1.50 M. Bradley
Simple French cooking. Boulestin, M. X. $1.50 Stokes
Simpson, Robert. The gray charteris. (Popular copyrights) 75 c. Grosset
Sinclair, May. The dark night. $2 Macmillan
Sing song. Rossetti, C. $1 Macmillan
Singing season, The. Paterson, I. $2 Liveright
Singing twins, The. Smith, L. R. 60 c. A. Whitman
Singing wells, The. Pertwee, R. 75 c. Burt
Sister Celine, Poor Clare. 50 c. Benziger Bros.
Sketches of great truths. "Wayfarer." $1.25 Theosophical Pr. (Chicago)
Skinner, M. P. The Yellowstone nature book. $2.50 McClurg
Slosson, Edwin E., ed. Keeping up with science. il. $2.50 (?) Harcourt
Small, Albion W. Origins of sociology. $3 (?) Univ of Chic.
Smith. Industrial physics-heat. $2 McGraw-H.
Smith (Alfred E.): an American career. Moskowitz, H. $3.50 Seltzer
Smith, C. Fox. A book of famous ships. $2 Houghton M.
Smith, Charles F. Games and recreational methods. $2.50 Dodd, M.
Smith, F. C. *See* Wright, J. C.
Smith, G. Elliot. The evolution of man. $2.85 Oxford
Smith, Harriet Lummis. Pollyanna of the orange blossoms. $2 Page
Smith, Herbert Booth. Science and prayer. $1.25 or $1.50 Revell
Smith, L. R. The singing twins. 60 c. A. Whitman
Smith, S. Calvin. Heart records. $7 F. A. Davis
Smith, S. Calvin. How is your heart? $1.75 Liveright
Smythe, George Franklin. Kenyon College. $5 Yale
Snell, Roy J. The purple flame. (Adventure stories for girls) $1 Reilly & L.
Snell, Roy J. Red auto-pony. 60 c. A. Whitman
Snell, Roy J. The seagoing tank. (Radiophone boys' stories) $1 Reilly & L.
Snowden, James H. Sunday School lessons, 1925. $1.25 Macmillan
Snyder. Real estate handbook. McGraw-H.
So human. Herold, D. Dutton
Social organization. Rivers, W. H. R. $4 Knopf
Society, Aspects of the study of. Evans, R. T. $1.25 Doran
Sociology, Origins of. Small, A. W. $3 (?) Univ. of Chic.
Solana, Solita. The uncertain feast. Putnam
Soldiers' bonus. Johnsen, J. E. 90 c. H. W. Wilson
Soley, Lt. Commander. Sources of volcanic energy. Putnam
Solstad. Peterson, J. A. $1.65 Ausburg Pub.
Songs of cheer. Riley, J. W. $1.50; $2.50; $3 Bobbs-M.
Songs of play. Jones, G. J. 80 c. Newson
Sorrows of God and other poems, The. Kennedy, G. A. S. $1.75 Doran

Sources of volcanic energy. Soley, Lt. Commander. Putnam
South Indian hours. Couldrey, O. J. $5 Houghton M.
South wind. Douglas, N. $2.50 Dodd, M.
Spain, Pre-Romanesque churches in. King, G. G. $2.50 Longmans
Spain today. Deakin, F. B. $2.50 Knopf
Spaniard's cave. Barbour, R. H. $1.75 Century
Spanish grail fragments. 2 v. Pietsch, K. $5 Univ. of Chic.
Spaulding, Frank E. *See* Bryce, Catherine T.
Speaker, Lawrence M. The investment trust. $1.75 Shaw
Specter, The. Shapleigh, E. $2 Four Seas
Spielman, M. H. The title-page of the first folio of Shakespeare's plays. $2.85 Oxford
Spielmann, P. E. The genesis of petroleum. $2 Van Nostrand
Spiritual retreat, A. Buckler, N. R. $2.25 Benziger Bros.
Spiritualism, True. Heredia, C. M. de $2 P. J. Kenedy
Spoken in jest, or the traveller's de-confuser. "Chateds." $1.25 Dutton
Spoon River, The new. Masters, E. L. $2.50
Sprite, The. Baynes, E. H. $1.60 Macmillan
Springtide in Palestine, A. Harry, M. $4 Houghton M.
Spyri, J. Heidi. Tr. by Mabel Abbot. 60 c. A. Whitman
Staley, S. C. Games, contests and relays. il. $3 A. S. Barnes
Stallings, Laurence. Plumes. $2 Harcourt
Standard book of etiquette. Stern, R. B. $2 Laird & L.
Stanford, Alfred. A city out of the sea. $2 Appleton
Starr, Lilian A. Tales of Tirah and lesser Tibet. Doran
Starrett, Vincent. Flame and dust. Ltd. ed. $3.50 Covici
Steam and gas power engineering, Elements of. Potter. $2.75 McGraw-H.
Stefansson, Vilhjalmur, and Irwin, V. Kak, the Cooper Eskimo. $2 Macmillan
Stefansson in the Arctic, With. Noice, H. $2.50 Dodd, M.
Stern, Renée B. Standard book of etiquette. $2 Laird & L.
Stevens, C. L. McCluer. Famous crimes and criminals. $3 Duffield
Stevens, W. L. Plant disease fungi. Macmillan
Stevenson, Gertrude Scott. The letters of Madame. $5 Appleton
Stiletto. Goodwin, E. $2 Bobbs-M.
Still. Elements of electrical design. $5 McGraw-H.
Stilson, Charles B. The ace of blades. $2 G. Howard Watt
Stock market, Minor swings of the. Edelin, B. $1.75 Dorrance
Stone, Lee Alexander. The power of a symbol. Ltd. ed., subscription only. $10 Covici
Storeland, In. Bk. 1. Wells, M. E. Silver, B.
Story, Margaret. How to dress well. $3 Funk & W.
Story of an African farm, The. Schreiner, O. $2 Little, B.
Story of canned goods, The. Collins, J. H. $3.50 Dutton
Story of copper, The. Davis, W. $3 Century
Story of Rolf and the Viking's bow, The. French. $2 Little, B.
Story of the Pan American Union. Reid, W. A. 75 c. Dorrance
Straus, Ralph. The unseemly adventure. $2 Holt
Streibert, Muriel. Youth and the Bible. Macmillan
Strength of materials. Kottcamp, J. P. Wiley
Stringer, Arthur. Lonely O'Malley. $1.75 Bobbs-M.
Stringer, Arthur, and Colman, Russell. Manhandled. Photoplay ed. (Popular copyrights) 75 c. Grosset
Structural engineers' handbook. Ketchum, McGraw-H.
Studies in murder. Pearson, E. L. $3 Macmillan
Subsoil. Hummel, G. F. $2 Liveright
Success in a new era. Walsh, J. J. $1.25 Appleton
Sunday School lessons, 1925. Snowden, J. H. $1.25 Macmillan
Sundown. Hudson. 75 c. Grosset
Super-power. Beman, L. T. H. W. Wilson
Supreme court and soverign states. Warren, C. Princeton
Supreme court decisions, Power of congress to nullify. Ettrude, D. J. 90 c. H. W. Wilson
Suzzallo, Henry. Our faith in education. $1.25 Lippincott
Svendsen, Conrad, ed. Daily meditations. $1.75 Aubsburg Pub.
Swimming and diving. Corsan, G. H. $3 (?) A. S. Barnes
Switchgear, The choice of. Coates, W. A. $6 Van Nostrand
Symons, Arthur. London nights. $2 Luce
Syrett, Netta. Tinkelly Winkle. $2 Dodd, M.

Taine, John. The purple sapphire. $2 Dutton
Talbot, T. The manorial roll of the Isle of Man, 1511-1515. $7 Oxford
Tales of the Alhambra. Irving, W. $2.50 McKay
Tales of the old timers. Bechdolt, F. R. $2 Century
Tales of Tirah and lesser Tibet. Starr, L. A. Doran
Talk. Sachs, E. N. Harper
Talkers, The. Chambers, R. W. 75 c. Burt
Tarbell, Harlan. How to chalk talk. $1 T. S. Denison
Tattooed countess, The. Van Vechten, C. $2.50; $10 Knopf

Tawney, R. H. Tudor economic documents. v. 1. (Univ. of London historical ser.) $5 Longmans

Taxation, the people's business. Mellon, A. W. $1.25 Macmillan

Taylor, Hannis. Origin and growth of the American constitution. New ed. $4 Laird & L.

Taylor, William S. Development of the professional education of teachers in Pennsylvania. $2.50 Lippincott

Teacher's year, The. Phillips, C. $1.75 P. J. Kenedy

Technical publications, Oxford.
New volume: Morrell, R. S. Varnishes and their components. $8.35.

"Technicus." Pigments, their properties and tests. $2 Van Nostrand

Telephony, Principles of transmission in. Weinbach, M. P. Macmillan

Temperamental people. Rinehart, M. R. $2 Doran

Ten commandments, The. MacMahon, H. 75 c. Grosset

Tennis, The common sense of. Tilden, W. T., 2nd. $1.50 Simon & Schuster

Tennis, A history of. 2 v. Noel, E. B. $45 Oxford

Tennis of today, Lawn. Burrow, F. R. $1 Stokes

Tested methods for teachers of juniors. Ringland, M. C. $1.25 Revell

Thacher, Lucy W. The listening child. $1.75 Macmillan

Tharaud, Jean and Jerome. When Israel is king. $2 McBride

Theatre Guild lib. Doubleday
New title: Toller, E. Man and the masses. $1.50.

Theology, The main difference between positive and liberal. 40 c. Augsburg Pub.

Theory and practice of public utility valuation. Maltbie. McGraw-H.

Therese (Blessed) of the Child Jesus, Life of. il. $1 Benziger Bros.

Thewlis, Malford W. Geriatrics. (Diseases of old age.) New ed. il. $4.50 Mosby

Thomas, A. E. The double cross. $2 Dodd, M.

Thomas Aquinas, St. Summa contra Gentiles. bk. 1, 2. ea. $3.25 Benziger Bros.

Thomas, Gertrude I. The dietary adventures of Anabil Lee. il. $1.50 F. A. Davis

Thompson, A. B. Emergency water supplies. $6.50 Van Nostrand

Thompson, Elbert N. S. Literary bypaths of the renaissance. $3 Yale

Thoreau (Henry David). Phelps, W. L. 50 c. Macmillan

Thorne, P. C. L. *See* Keane, C. A.

Thornton, A. G. The astronomer at large. Putnam

Three black bags. Angelloti, M. P. 75 c. Burt

Three hostages, The. Buchan, J. $2 Houghton M.

Three of clubs, The. Williams, V. $2 Houghton M.

Tibet, Tales of Tirah and lesser. Starr, L. A. Doran

Tiger in the house, The. Van Vechten, C. $4 Knopf

Tilden, Freeman. Second wind. $1.50 Huebsch

Tilden, William T., 2nd. The common sense of tennis. $1.50 Simon & Schuster

Time-worn town, The. Fletcher, J. S. $2 Knopf

Times have changed. Davis, E. 75 c. Grosset

Timmermans, Felix. Pallieter. Harper

Tinkelly Winkle. Syrett, N. $2 Dodd, M.

Tinker Town Tom. Ames, E. M. $1 Rand McN.

Tinkering with tools. Saylor, H. H. $2 Little, B.

Tolerance. Brooks, P. $1 Dutton

Toller, Ernst. Man and the masses. (Theatre Guild lib.) $1.50 Doubleday

Tolstoi, Leo. The truth about my father. $2 Appleton

Tomlinson, Everett T. Pioneer scouts of the Ohio. $1.75 Appleton

Tony. White, E. O. $1.75 Houghton

Townley (Mary Elizabeth). A memoir. $6.25 Benziger Bros.

Trager, Hannah. Pioneers in Palestine. $2 Dutton

Trail to Apacaz. Cunningham, E. $2 Dodd, M.

Travel, Children's rhymes of. Wilson, N. $1 Houghton

Tree and shrub insects, Manual of. Felt, E. P. $5 Macmillan

Trollope, A. The Claverings. (World's classics) 80 c. Oxford

Troth, J. T. Who lightly sips. (Contemporary poets) $1 Dorrance

Trowbridge, Gertrude S. Faith at work. 75 c. Revell

Truth about my father, The. Tolstoi, L. $2 Appleton

Tuck me in stories. Comstock, E. B. $1.50 Dodd, M.

Tucker. The boy whaleman. (Beacon Hill bookshelf) $2 Little, B.

Tudor economic documents. v. 1 Tawney, R. H. $5 Longmans

Tumbling and stunts, Exercises on the apparatus. Wittich, W. J. $2 (?) A. S. Barnes

Twain, Mark. Christian science. Mississippi ed. Harper

Twain, Mark. Following the equator. Mississippi ed. Harper

Twain, Mark. Prince and the pauper. New holiday ed. Harper

Twisted foot, The. White, W. P. $2 Little, B.

Two wild Cherries ser. *See* Garis, Howard R.

Tyburn and the English martyrs. New ed. 85 c. Benziger Bros.

Uhl, Willis L. The materials of reading. Silver, B.

Uncensored recollections. $4.50 Lippincott
Uncertain feast, The. Solana, S. Putnam
Uncle Wiggily ser. picture books. 18 v. Garis, H. ea. 40 c. C. E. Graham
Under western skies. Aslagsson, O. $1.75 Augsburg Pub.
Uniate eastern churches, The. Fortescue, A. $3 Benziger Bros.
University debaters' annual, 1923-1924. Phelps, E. M. H. W. Wilson
Unseemly adventure, The. Straus, R. $2 Holt
Unspeakable gentleman, The Marquand, J. P. 75 c. Grosset
Upright, Blanche. The losing gain. (Copyright fiction) 75 c. Burt
Ursula Trent. George, W. L. 75 c. Burt
Utter, Robert Palfrey. Pearls and pepper. $2.50 Yale
Uzzell, Thomas H. Narrative technique. $2.50 Harcourt
Valley of eyes unseen. Collins, G. $2 McBride
Vance, Louis Joseph. Mrs. Paramor. $2 Dutton
Vanderblue, H. B. Problems in business economics. $5 Shaw
Vanderlip, Frank A. Big government. Macmillan
Van Dresser, Jasmine Stone. The little pink pig. $1 Rand McN.
Van Loon, Hendrik W. Fall of the Dutch Republic. $5 Houghton M.
Van Vechten, Carl. The tattooed countess. $2.50; $10 Knopf
Van Vechten, Carl. The tiger in the house. New ed. il. $4 Knopf
Vaquez, H. Diseases of the heart. il. Saunders
Varnishes and their components. Morrell, R. S. $8.35 Oxford
Vaughan, Bernard. Loaves and fishes. $1 Benziger Bros.
Vaughan, J. S. Venial sin. $1.35 Benziger Bros.
Vehement flame, The. Deland, M. 75 c. Grosset
Veiled aristocrats. Sanborn, G. Associated Pubs.
Venial sin. Vaughan, J. S. $1.35 Benziger Bros.
Verrill, A. Hyatt. Boy adventurers in the unknown land. Putnam
Vesperal, The. $3 P. J. Kenedy
Vignal, Pierre. Gardens of Rome. $15 Brentano
Vignat, Louis, and Fortier, Matthew L., trs. "In thy courts" (La vocation à la vie rèligieuse). New impression. 50 c. Longmans
Viking's rest. Williams, F. F. $2 Century
Virginia's wild oats. Baily, F. E. $2 Bobbs-M.
Visher, S. S. Climatic laws. Wiley
Vizetelly, Frank H. Conjunctions, their use and abuse. 35 c. Funk & W.
Voice production with the aid of phonetics. Rice, C. M. $1.25 Appleton
Volcanic energy, Sources of. Soley, Lt. Commander. Putnam
Voltaire's philosophical dictionary. Ed. by H. I. Woolf. $4 Knopf
Wade, Blanche Elizabeth. Ant ventures of an ant. part col. il. (Good books for boys and girls) $1.50 Rand McN.
Wage settlements, A collection of decisions presenting principles of. Feis, H. W. H. Wilson
Wagner, Richard. Autobiography. New ed. $5 Dodd, M.
Wales, Poems of. Prys-Jones, A. G. $1.25 Appleton
Walker, E. History of music in England. $3.50 Oxford
Walker Peter, ed. Sermons for the times. $1.50 Revell
Walker of the secret service. Post, M. D. $1.75 Appleton
Wall, Alexander. The banker's credit manual. $3.50; $5 Bobbs-M.
Wallace, William Kay. The passing of politics. Macmillan
Waller. A daughter of the rich. (Beacon Hill bookshelf) $2 Little, B.
Wallis-Tayler, A. J. *See* Wells, G. J.
Walsh, James J. Success in a new era. $1.25 Appleton
Walsh, William S. The mastery of fear. $2 Dutton
Walter, Edna, ed. Mother Goose's Nursery rhymes. Il. by Charles Folkard. $1.75 Macmillan
Waning of the middle ages, The. Huizinga, J. $5.40 Longmans
War in the middle ages, The art of. Oman, Sir C. 2 v. $12.50 Houghton M.
Ward, Estelle Frances. Story of Northwestern University. $3 Dodd, M.
Ward, Gilbert O. Publicity for public libraries. H. W. Wilson
Warner, Gertrude C. The box-car children. col. il. (Happy hour tales) $1 Rand McN.
Warren, Charles. The supreme court and sovereign states. Princeton
Washington (George). Gue, B. W. $2 Four Seas
Washington (George), Life of. Scudder, H. E. $2 Houghton M.
Water, R. C. Autosuggestion for mothers. $2 Doran
Water supplies, Emergency. Thompson, A. B. $6.50 Van Nostrand
Watson, Evelyn M. Flames of stars. (Contemporary poets) $1 Dorrance
Watson, Robert. Gordon of the lost lagoon. $2 Minton, Balch
Watts, Frank. Abnormal psychology. $2 Appleton
Way of the buffalo, The. Seltzer, C. A. $2 Century
Way of the walking wounded, The. Borchardt, B. F. $1.75 Dorrance
"Wayfarer." Sketches of great truths. $1.25 Theosophical Pr. (Chicago)

Weber, W. B. Textbook of elementary electrical practice. Wiley
Webster, Henry Kitchell. The innocents. $2 Bobbs-M.
Webster, William. Anesthesia for nurses. il. $2 Mosby
Wegener, Albert B. Church and community recreation. $2 Macmillan
Weigall, Arthur. Bedouin love. (Popular copyrights) 75 c. Grosset
Weigall, Arthur. Life and times of Cleopatra. Putnam
Weigand, Joseph A. The catechist and the catechumen. $1.50 Benziger Bros.
Weinbach, M. P. Principles of transmission in telephony. Macmillan
Welby, T. Earle. A popular history of English poetry. $1.75 Appleton
Welding handbook. Holslag. McGraw-H.
Wells, Carolyn. The fourteenth key. Putnam
Wells, Carolyn. Patty ser. New ed. 7 titles. ea. $1 Dodd, M.
Wells, G. J., and Wallis-Tayler, A. J. The Diesel engine. 6th ed. il. $5 Van Nostrand
Wells, Margaret E., and Cushman, H. Mary. In storeland. Bk. 1 Silver, B.
Werner, M. R. Barnum. Popular ed. il. $2 Harcourt
Wetzel, D. J. A guide to Bible reading. $1 Macmillan
What editors and publishers want, 1924. $1.25 R. R. Bowker
What I have gathered. Buckrose, J. E. $2 Stokes
What is your name? Brown, C. R. $1.50 Yale
What Katy did. Coolidge, S. $2 Little, B.
What music does to us. Benedict, M. E. $1.25 (?) Small
Wheeler, Joseph L. The library and the community. $3.50 Am. Library Assn.
When Israel is king. Tharaud, J. & J. $2 McBride
When mother lets us ser. 17 titles. ea. $1 Dodd, M.
When Stuart came to Sitkum. Chisholm, A. M. $2 Chelsea House
When the moon became a Chinaman. McGovern, M. $1.75 P. J. Kenedy
Where our history was made. Bk. 2. Faris, J. T. Silver, B.
Where the sun swings north. Willoughby, B. 75 c. Burt
Whipple, Leander D. A manual of mental science. $2 McBride
Whisper on the stair, The. Mearson, L. $1.75 Macaulay
Whitaker's reference catalog of current literature, 1924. 3 v. $15 R. R. Bowker
White, D. V. The Groombridge diary. $4.20 Oxford
White, Jack. Easier golf. il. $2 McBride
White, W. H. Letters to three friends. $3.50 Oxford
White, Eliza Orne. Tony. il. $1.75 Houghton M.
White, William Patterson. The twisted foot. $2 Little, B.
White bird, The. Hooker, B. 50 c. Yale
White jacket. Melville, H. 75 c. Burt
White shadows in the South Seas. O'Brien, F. $2 Century
Whitechurch, Victor L. A bishop out of residence. $2 Duffield
Whitman, W. G. Household science. v. 1, Household physics. Wiley
Whitman (Walt), The poetry of. Phelps, W. L. 50 c. Macmillan
Whittier (John Greenleaf). Higginson, T. W. 50 c. Macmillan
Who are the benefactors? Chesley, A. L. $1.25 Beacon
Who lightly sips. Troth, J. T. $1 Dorrance
Who's who in literature, 1924. $3.75 R. R. Bowker
Wickes, Frances G. Beyond the rainbow bridge. il. $1.75 M. Bradley
Wickham, Elizabeth H. Maternity nursing in a nutshell. $1.50 F. A. Davis
Wide waters. Dingle, A. E. $2 Brentano
Widow's house, The. Coyle, K. $2 Dutton
Wilbur, Harriette. The gang goes to mill. part col. il. (Good books for boys and girls) $1.25 Rand McN.
Wilde, Norman. The ethical basis of the state. Princeton
Wiley, Hugh. The prowler. $2 Knopf
Williams, Edward Huntington, and Hoag, Ernest Bryant. Our fear complexes, New ed. $2.50 Bobbs-M.
Williams, Frances Fenwick. Viking's rest. $2 Century
Williams, Valentine. The three of clubs. $2 Houghton M.
William, Valentine. The yellow streak. (Popular copyrights) 75 c. Grosset
Williams, Wayland Wells. The seafarer. $1.50 Yale
Williams, Institute of poliical pubs. *See* Poole, DeWitt C.
Williams-Ellis, C., and A. The pleasures of architecture. $3.50 Houghton M.
Williamson, Henry. The dream of fair women. $2 (?) Dutton
Willoughby, Barnett. Where the sun swings north. (Copyright fiction) 75 c. Burt
Willoughby, W. W. The fundamental concepts of public law. $4 Macmillan
Wilmot (David), free soiler. Going, C. B. $6 Appleton
Wilson, Edmund B. The cell in development and heredity. Macmillan
Wilson, Marjorie. Children's ryhmes of travel. $1 Houghton M.
Wilson, Martha. School library management. New ed. $1.25 H. W. Wilson
Wilson (Woodrow), The life of. Daniels, J. $2.50 Winston
Windermere ser. *See* Malory.
Windle, Sir Bertram C. A. On miracles and some other matters. $2.25 Benziger Bros.
Wings. Kelley, E. M. $2 Knopf
Wintergreen. Laing, J. L. 75 c. Grosset

Wireless for the amateur. Roussel, J. $5.50 Van Nostrand

Wireless transmission, Principles and practice of. Parr, G. $2 Van Nostrand

Wisdom, The outline of. Potter, B. R. $3 Dorrance

Wishbone man, The. Greening, C. $1 Century

Wisps of wildfire. Boreham, F. W. $1.75 Abingdon

Wittich, Walter J. Exercises on the apparatus, tumbling and stunts. il. $2 (?) A. S. Barnes

Wodehouse, Helen M. A survey of the history of education. (Modern educator's lib.) $2 Longmans

Woman, The well-dressed. Rittenhouse, A. Harper

Women and leisure. Pruette, L. Dutton

Wonderful tales of a wonderful people. Goitein, D. $2 Dutton

Wonders of the past. v. 4. Putnam

Woodsmoke. Young, F. B. $2 Dutton

Woodson, Carter Godwin. A century of negro migration. $1 Associated Pubs.

Woodson, Carter Godwin. The education of the negro prior to 1861. $2 Associated Pubs.

Woodson, Carter Godwin. The history of the negro church. il. $2 Associated Pubs.

Woodson, Carter Godwin. The negro in our history. New ed. $2.50 Associated Pubs.

Woolf, Rose Yeatman. Children's stories from the Arabian nights. col. il. $2.50 McKay

Wordsworth (William), nature poet. Mabie, H. W. 50 c. Macmillan

World unbalanced, The. LeBon, G. $3.50 Longmans

World's best conundrums, The. Lawson, J. G $2 Doran

World's classics. Oxford
New volume: Trollope, A. The Claverings. 80 c.

World's manuals. Oxford
New volume: Blunt, A. W. F. Israel before Christ. $1.

Worship in drama. Boyd, C. A. American Baptist Pub.

Wright, James H. *See* Mallory, Frank B.

Wright, J. C., and Smith, F. C. Automotive construction. Wiley

Wycliffe, John. Against the tide. $2 Dodd, M.

X-rays and crystal structure. Bragg, W. H. $7 Harcourt

X-rays and the living cell, Radium. Colwell, H. A. $7.50 Harcourt

X-rays and X-ray apparatus. Robertson, J. K. Macmillan

Yale historical pubs. *See* Eells, Hasting.

Yeats, William Butler. Plays and controversies. $2.50 Macmillan

Yellow streak, The. Williams, V. 75 c. Grosset

Yellowstone nature book, The. Skinner, M. P. $2.50 McClurg

Yesterdays. Bainbridge, L. S. $1.25 Revell

Yonge, Charlotte M. The dove in the eagle's nest. col. il. $2.50 Duffield

Young, Francis Brett. Woodsmoke. $2 Dutton

Young, John Parke. Central American currency and exchange. Princeton

Youth and the Bible. Streibert, M . Macmillan

Z. R. wins. Green, F. $1.75 Appleton

Zoology, Outlines of general. Newman, H. H. Macmillan

MONTHLY BOOKTRADE DIRECTORY

BOOKTRADE SPECIALTIES

Published regularly on the first issue of each month

BRENTANO'S FIFTH AVE. AND 27th STREET - NEW YORK
French—**BOOKS**—*Italian*
Specialty In Latin American Books
Spanish—**BOOKS**—*German*
Publications previously issued by W. R. Jenkins Co.

World's Largest Line of Dictionaries (English and Foreign) Published by one House
English - DICTIONARIES - Foreign
Business, Reference and Text Books
Diaries and Address Books
LAIRD & LEE, INC. CHICAGO

PITMAN'S
TECHNICAL, SCIENTIFIC
ARTS & CRAFTS, VOCATIONAL
LANGUAGE & BUSINESS MANUALS
SHORTHAND & TYPEWRITING
Send for List 2 W 45th St., N Y.

A directory of publishers and booksellers, in one volume.
American Booktrade Manual
Price $5.00
Published by
THE PUBLISHERS' WEEKLY

NOTICE
ON LOOKING UP PRICES
If at any time you don't find a publishers list in the Trade List Annual, write direct to him about the omission. A missing catalog is not the fault of the binder of the big book.

AIDS TO BOOKSELLING

The Book Review
A literary magazine with signed reviews of leading titles and classified descriptive lists of the latest books, constituting a retail bookselling publication to draw trade. Issued every month except June, July and August.

Books of the Month
A concise shopping guide to the latest books that fits a business envelope. May be mailed with letters, bills, or statements without additional postage cost. Issued monthly.

MONTHLY BOOKTRADE DIRECTORY

BOOK MAKING

Published regularly on the first issue of each month

HARMON & IRWIN, Inc.
395 Lafayette Street and
21 and 23 E. 4th Street, New York
Edition Binders, Leather and Cloth. High-grad/ catalogs and pamphlets.
Telephone Spring 6580

THE AMERICAN BOOKBINDERY AND STRATFORD PRESS, Inc.
BOOK MANUFACTURERS
Composition–Electrotyping–Printing–Binding
FROM MANUSCRIPT TO BOUND BOOK
406-426 West 31st Street, New York

VAN REES BOOK BINDING CORPORATION
Edition Binders—Cloth and Leather
304-322 HUDSON STREET
NEW YORK
Tel. Canal 3451
" 18254

L. H. JENKINS, Inc.
Richmond, Va.
Edition Printing and Binding Exclusively
Modern Equipment Large Output
High Grade Work
Floor Space 90,000 sq. ft. Large Storage Facilities

MONTHLY BOOKTRADE DIRECTORY

BOOK MAKING—*Continued*

Published regularly on the first issue of each month

THE PLIMPTON PRESS
Norwood, Mass.
Complete Edition Work
All kinds of Book Printing. Binding in Cloth and Fine Leather.
"Perfect Bookmaking in its entirety"

Holliston Book Cloths
— Samples upon request —
The Holliston Mills, Inc.
Boston - Chicago - New York - St. Louis

VAN REES PRESS
BOOK MANUFACTURERS
Composition; School Book, Color Process and Map Printing a Specialty.
518-534 West 26th Street
New York

The Hammond Press
W. B. CONKEY COMPANY.
Chicago Hammond, Ind. New York
Composition, Electrotyping, Presswork and Book Binding
The Most Complete Plant for Manufacturing and Distribution in the West

Est. 1893 Chickering 8667
H. WOLFF
Capacity 50,000 Books Daily
Book Manufacturing in every detail and of every description. Large runs in record time our specialty.
518-534 West 26th St., New York

BINDING, EDITION WORK
D. S. BRASSIL BINDERY
41-43-45-47 Elizabeth St., New York City
Telephones: 0280, 0281 Franklin

J. J. LITTLE & IVES COMPANY
THE PLANT COMPLETE
425-435 EAST 24th STREET, NEW YORK CITY
TYPESETTING :: ELECTROTYPING :: PRINTING :: BINDING
THE WELL-MADE BOOK COSTS NO MORE

Quality *Service*
THE BUTLER WARD COMPANY, Inc.
EDITION BINDING
LEATHER AND CLOTH
34-44 HUBERT ST. NEW YORK CITY
Tel. Canal 0693-0694-0695

McNAMEE
BOOK BINDING CO., Inc.
426-428 West Broadway
Edition Binding in Cloth and Leather
Tel. Canal 9907 New York
" 9985

A directory of book publishers and another of booksellers, in one volume, up to date. $5.00.
The Publishers' Weekly.

INDEXING
THUMB and FLAT
Catalogues a specialty
D. T. S. DENISON
40 East 22nd St. Tel. Gram. 0150

J. F. TAPLEY COMPANY
Established 1850
BOOK MANUFACTURERS
Telephone
Stillwell 8570-1-2-3 Metropolitan Building Long Island City, N. Y.

Issued Every Saturday **The Publishers' Weekly** 62 West 45th St., New York

R. R. BOWKER CO., PUBLISHERS

DIRECTORS

R. R. Bowker - - *President and Treasurer*
Frederic G. Melcher - - - *Vice-President*
John A. Holden - *Secretary-Business Manager*
Albert R. Crone - *Assistant Treasurer-Promotion*
Marian Leypoldt Osborne

ADVERTISING

Front Section (full pages only) $60.00
One page.....$50.00 Half page $30.00
Quarter page..... 15.00 Eighth page 7.50
The above rates are unspecified positions.
Higher rates for Summer Reading, Educational Number and Christmas Bookshelf.

Subscription Terms: In Zones 1-5, $5; in Zones 6-8, and Canada, $5.50. Foreign, $6. Single copies, 15 cents. Educational Number, bound in cloth, $1.00. Christmas Bookshelf, 25 cents.

English Agent: D. H. Bond, 407 Bank Chambers, Chancery Lane, London, W. C.

The Weekly Book Exchange

Books Wanted and For Sale

Under Books Wanted subscribers are charged 15c a line (no charge for address); all other classified ads, 20c for each line. Bills for this service will be rendered monthly. Objectionable books are excluded as far as they are noted.

Write your wants plainly, on one side of the sheet only. Illegible "wants" are ignored. To insure prompt replies each title should begin on a separate line. Grouped titles in a solid paragraph, excepting those by one author, not allowed. The Weekly *is not responsible for errors. Parties with whom there is no account must pay in advance.*

In answering, please state edition, condition and price, including postage or express charges. Houses that will deal exclusively on a cash-on-delivery basis should put [Cash] after their firm name. The appearance of advertisements in this column, or elsewhere in the Weekly *does not furnish a guarantee of credit. While it endeavors to safeguard its columns by withholding the privileges of advertsing should occasion arise, booksellers should take usual precautions in extending credit.*

BOOKS WANTED

Amer. Bap. Pub. Soc., 1107 McGee St., Kansas City, Mo.

Holy Spirit in Missions, by Gordon.

A. S. Arnold, Box 36, Metuchen, N. J.

Books on Ancient Egypt, Monument, Hieroglyphs, History, Art, etc.

Stephen F. Austin State Teachers College, Nacogdoches, Texas

American State Papers, 37 vol., 1789-1838.
Anderson, Constitution and other select doc., illustrative of France.
Avary, Dixie After the War, Doubleday.
Benton, T. H., Abridgment of the Debates in Congress.
Brandes, G. M. C., Impressions of Russia.
Brown, First Republic in America, Houghton; Genesis of U. S.
Doyle, English Colonies in America.
Fleming, W. L., Documentary Hist. of Reconstruction, 1865, present time, 2 vol., Cleveland.
Gordon, J. B., Reminiscences of the Civil War, Scribner.
Green, J. R., History of the English People.
Hening, Statutes-at-large, being a collection of all the laws of Virginia.
Madison, James, Journal of Debates in Constitutional Convention.
Seignobos, Political Hist. of Europe since 1814.
South in the building of the nation, 1607-1909, 12 vol., Richmond, c. 1909.
Treat, J. J., National Land System, c. 1910.
Washington, George, Writings of, ed. by W. C. Ford, 14 vols.
Weeden, W. B., Economic and Social Hist. of New England, 1620-1789, 2 v., Houghton, c1891.

Wm. Ballantyne, 1409 F. St., N. W., Wash., D. C.

Robins, My Little Sister.
American Stud Book, vol. ix.

H. C. Barnhart, 35 W. Market St., York, Pa.

Rugs, Oriental and Occidetnal, Rosa Bell Holt.

Bell Bk. and Sta. Co., 5th St., Richmond, Va.

Jackson, Stonewall, Life, by Williamson, 1863 (?).
Jackson, Gen. T. J., Life by Randolph, Lippincott.
Jackson, T. J., Life, by Arnold, Revell.
Jackson, T. J., Life, by his wife, Harper.

Bell Bk. & Sta. Co.—Continued

Preston, Margaret J., Life, by E. P. Allan, H. M. & Co.
Dabney, Robert L., Life, by T. C. Johnson, Richmond.

C. P. Bensinger Cable Code Book Co., 19 Whitehall St., New York.

Schofield's General Telegraph A B C 5th Improved.
Peterson Banking, Samper's Code.
Western Union, Lieber 5-Letter Codes.
Any American-Foreign Language Code.

Bd. of Christian Educ. of the Presby. Church, Witherspoon Bldg., Phila.

Works of Ezekiel Hopkins.
With the Best Intention, by Bruno Lessing.

The Book Shelf, 15 Garfield Pl., Cincinnati, O.

Memoirs of Barbara, Duchess of Cleveland, by V. S. Steinmann, Lond., 1874.
Kinship of Nature, by Bliss Carmen.

Booke Shop, 4 Market Sq., Providence, R. I.

Lowes Dickinson, Civilization in China, India and Japan.

Boston Bookman, 104 Robinwood Ave., Boston 30

R. L. Stevenson, all items; all catalogs.

C. L. Bowman & Co., 118 E. 25th St., New York

Facts for Horse Owners.
In Closed Territory, by E. J. Bronson.
Temperamental Henry, Samuel Merwin.

Brentano's, 218 So. Wabash Ave., Chicago

Arcane Teachings, vols. 4 and 5.
Blatchford, Not Guilty, cloth only.
Braddon, Thou Art the Man; Joshua Haggard.
Bromwich, Quadratic Forms, No. 3, Cambridge Tract.
Brown, The Venetian Republic.
Carson, The Hundredth Anniversary of the Constitution.
Chittenden, History of the American Fur Trade in the Far West, 3 vols.
Cook, The Border and the Buffalo.
Crockett, The Raiders.
Darwin, A Naturalist's Voyage Around the World.
Fogel, Beliefs and Superstitions of the Penn. Germans.

BOOKS WANTED—Continued

Brentano, Chicago—Continued

Fudd, Flower Lore.
Galley's Book on Violins.
Harder, Truth of Dogmatic Christianity.
Hill, Life of Stradivarius.
Hough, Story of the Outlaw.
Kirkpatrick, War, What For?
Orvis, Favorite Flies.
Przybyszewski, De Profundis.
Rainsford, The Land of the Lion.
Sabin, Dictionary of Books Relating to America, etc., 19 vols., 1868-91.
Wasson, Friar Tuck.

Brentano's, 5th Ave. and 27th St., New York

Hoare, Italian-English Dictionary, unabridged ed.
Babel and Bible, Delitzsche.
Art of Life, Claude La Claviere.
Old St. Pauls; Windsor Castle; The Star Chamber, Harrison Ainsworth, paper eds.
Buds and Blossoms; In a Winter City, Ouida, pap. eds.
Mrs. Haliburton's Troubles, paper ed., Wood.
Gist of Real Property Law, Horowitz.
Bluebeard, Kate Douglas Wiggins.
Travels in the Upper Egyptian Deserts,; Life and Times of Cleopatra; A History of Egypt, from 1798 to 1914, Weigall.
Darrver's Jewels.
Practical Poker, R. F. Foster.
Barchester Towers, Trollope.
Travels in Abyssinia, Bruce.
The Nether World, Geo. Gissing.
The Heart's Domain, Geo. Duhamel.
Man Who Killed.
The Teaching of Jesus, Robertson.
Sunset Trail; When Men Grow Tall; Wolfville Thanksgiving, Alfred Henry Lewis.
Turn of the Balance, Brand Whitlock.
The Mastering Flame.
Wonders of Bodily Strength and Skill of All Ages and All Countries, Depping.
The Disciple, Paul Bourget.
South Wind, Douglas.
Customs of Portugal, Wm. Bradford.
Modern Masters of Pulpit Discourses, W. Wilkinson.
Waste Paper Philosophy, Cameron Wilson.
Society As I Have Found It, McAllister.
Husbands of Edith, McCutcheon.
The Best in Life, Hine.
Isle of Life, Whitman.
Love Letters of Thomas Carlyle and Jane Welch.
Under the Trees and Elsewhere, H. Mabie.
Conspicuous Living Characters of France, Walsh.
Anthropology, Rafael Karsten.
Great American Fraud, Adams.
Beginnings of New York, Forsyth.

Brentano's, F and 12th St., Washington, D. C.

Amer. Mag. of Art, Jan., 1924.

M. M Breslow, Bible House, 4th Ave. & 9th St., New York

Crane, 1st ed. only, Moster; Red Badge of Courage Black Rider; Wounds in the Rain.
Vol. 7 only of Fitzgerald's Works, Doubleday Page, 1902, boards, paper label.

Morris H. Briggs, 5113 Kimbark Ave., Chicago

Woodrow Wilson, An Old Master and Other Political Essays, 1st ed., New York, 1893.
Anything, by, about or referring to Roosevelt, Lincoln and Wilson; first editions, pamphlets, autographs, songs, songsters, scrapbooks, cartoons especially desired.
Anything, especially pamphlets on California, Oregon, Mormons, Indians, Texas, Arizona, and other Far Western states.
Lists of catalogues of miscellaneous books for sale welcomed at all times. Please describe fully and quote best prices for cash.

Fanny Butcher, 75 E. Adams St., Chicago

Spectra, Witter Bynner, 2 copies.
Happy Hawkins, Alexander Wason, Grosset.
Things Japanese, Basil Chamberlain, Scribner.
The Real Malay, Frank Swettenham, Dodd-Mead.

Fanny Butcher—Continued

British Malaya, Frank Swetenham, Dodd-Mead.
China, R. K. Douglas.
Mogul Emperors of Hindustan, Holden.
Rock Gardens, Meredith.
Making a Rock Garden, Adams.
Life of Jackson, 3 vols.
Sound, Tyndall, Appleton.
Jezebel Pettyfer, Holdane McFall.
Old Court Life in France, Brentano.
Vol. XI., Outward Bound, Kipling, Vol. called Verses.
Sea and Bays, J. W. Stork.
Heat as a Mode of Motion, Tyndall, Appleton.
Forms of Water in Clouds and Rivers, Ice and Glaciers, Tyndall, Appleton.
Letters to a Japanese School Boy, Irwin.

Cadmus Book Shop, 312 W. 34th St., New York

The Right Job, by Katharine Blackford.
Wilkes Exploring Expedition, vol. 1, cloth, 1845.
Morgan Chinese Porcelains, vol. 1.
Historic Highways, vols. 8, 9, 10 and 15.
Hanna, Scotch-Irish, vol. 1.
Schuyler, Colonial New York, vol. 2.
Stone, Sir Wm. Johnson, vol. 2, 1865.
Old South Leaflets, vols. 4, 5, 6, 7.
Henderson, Stonewall Jackson, vol. 1, 1898.
Lewis and Clark, Coues, vol. 2 and 3.
Correspondence of John Sedgwick, 2 vols., also. vol. 1, 1903.
Purchase Pilgrimages, vol. 10, Edinburgh reprint.

Campion & Co., 126 S. 9th St., Philadelphia

Penna., Colony and Commonwealth, Fisher.

Carnegie Lib. of Atlanta, Atlanta, Ga.

Peet, L. R., Handy Book of American Authors, Crowell.
Jackson, Mrs. Helen Hunt, A Century of Dishonor, Little.
Fraser, Lovat, India Under Curzon and After, Holt.
Vizetelly, Ernest A., My Adventures in the Commune, Duffield.

C. N. Caspar Co., 454 E. Water St., Milwaukee, Wis.

Post, Aunt Carrie's Poems.
Stallo, Conception of Modern Physics.
Clifford, Common Sense of Exact Sciences.
Marillier, Dante Gabriel Rosetti.
My Book House, 6 vols., mo., 1924.
Sinclair, Helpmate.
Corelli, Soul of Lilith.

Central Book Co., 93 Nassau St., New York

Life of Mansfield, by Holliday.

George M. Chandler, 75 E. Van Buren St., Chicago

Barber, American Glassware.
Becke, Wild Life in So. Seas, N. Y., 1898; Yorke the Adventurer, Phila., 1901; James Shervington, Phila., 1903; Chinkie's Flat, Phila., 1904; Under Tropic Skies, Phila., 1905; Adventures of a Supercargo, Phila., 1906; The Mutineer, Phila., 1898; Naval Pioneers of Austr, N. Y., 1899; The Taper of Banderah, Phila., 1901.
Beverly, History of Virginia, 1855 ed.
Bryant, Famous Pictures of Real Boys and Girls.
Burroughs, Whitman, Poet and Person, 1867.
Campan, Madame, Journal of.
Chamberlin, Japanese Fairy Stories.
Chambers, The Hidden Children.
Clarke, Sketches of Gaspe; Micmac Tercentenary.
Coues, Lewis & Clark, vol. 4 only.
Deane, J. and W., Brief Memoirs, Chicago, 1893.
Dickens, Tale of Two Cities, H. H. ed., Harper; Hard Times, Harpers, H. H. ed.; Edwin Drood, Harpers, H. H. ed.
DuPlais, Distillation of Alcoholic Liquor.
Field, Indian Bibliography.
Gaubineaux, Travels, original ed. or reprint.
Gass, Patrick, Journal of, Dayton, 1847.
Gregg, Commerce of the Prairies, 2 vols.
Hale, Woodrow Wilson, Doubleday.
Hall, Story of a Sand Pile.
Hough, Travelling Old Trails.
Hubbard, E., Works, 14 vol., not Little Journeys.
Hull, Industrial Depressions, Stokes.
Huneker, Chopin, 1st ed.

BOOKS WANTED—Continued

G. M. Chandler—Continued

Jones, Christ's Pathway to the Cross.
Keats, Buxton-Forman ed., 4 vols., 8vo.
Kirkham, Ministry of Beauty.
Koehler, Etching, 4to, Cassell.
Learned, The President's Cabinet.
Loveman, Gates of Silence.
Mitchell, Reveries of a Bachellor, 1st ed.
Page, Thos. N., Old Family Servants; Aunt Rose.
Paine, Ships and Sailors of Old Salem, 1st ed.
Palmer, John, Travels in America, 1818.
Saltus, Philosophy of Disenchantment; Anatomy of Negation; Misadventure of Mr. Incoul.
Saunders, Indians of the Terraced Houses.
Sedgwick, Letter of Capt. Cuellar; Life of Father Hecker; Essays on Great Writers.
Sewall, Samuel, Diary, 3 vols.
Smith, Summer in Skye; Rejected Addresses.
Starr, Hygiene of the Nursery, 2 copies.
Stevenson, Travels with a Donkey, 1st ed.; New Arabian Nights, 1st ed.; Dr. Jekyl and Mr. Hyde, 1st ed.
Wendling, The Man of Galilee.
Whitney, On the Circuit with Lincoln.
Thomas, Roman Life Under Caesars.
Tillinghast, Picture Studies, 2 vols.
Greville, Costumes of All Nations.
Horner, The American Flag.
King, Stories of Scotland.
Reid, Seeing South America.
Binner, Old Stories Retold.
Church, Fairy Queen, Macmillan.
Comstock, The Pet Book, Comstock.
Johnson, Modern Inventions.
Sigerson, Do-well and Do-Little, Cassell.
Wood, Natural History for Young People.
Garesche, Art of Ages.
Harrison, History of Greece to 338 B. C.
Nixon, Lowly Nazarene.
Massie, Profit of Nazareth.
Renan, Speeches and Lectures.
Shaw, Loves of Shakespeare.
Boccaccio, Life of Dante.
Dana, Story of Jesus.
Danton, Seven Champions of Christianity.
Carpenter, Great Charter of Christ.
Dracon, The Lord's Prayer.
Learned, A. Lincoln, an American Migration.
Ottenheimer, Jesse James, a Romance of Terror.
Life, Times and Death of Jesse James.
Wild Bandits of the Border, Laird & Lee, 1893.
Hodge, Coronado's March to Quivira, 1899.
Pogue, The Turquoise, A Study, etc.

Chi. Med. Bk. Co., Congress & Honore Sts., Chicago

Wood's Ophthalmic Operations, 2 vols.

The City Library Assn., Springfield, Mass.

Clarke, Welham System of Memory Mastery.
Parkman, Struggle for a Continent, Little.
Waller, Daughter of the Rich.

John Clark Co., 1783 E. 11th St., Cleveland, Ohio

Luce, Textbook of Seamanship, 1898.
Doyle, Gen. Steuben and the American Revolution.

Colesworthy's Book Store, 66 Cornhill, Boston

Coolidge Family, Chas. A. Coolidge.
Grammar of the Lotus, Goodyear.
My Demon Motor Boat, Fitch, 5 copies.
Any Christopher Morley.

Colonial Society, Box 343, Richmond, Va. (Cash)

Alice in Wonderland, fine, not 1st ed.
Book of the Dead, Koran.
Parton's Lives, Burr and Jackson.
Roseberry, Napoleon, Last Phase.

Corona Mundi, 310 Riverside Drive, New York

A List of Private Book Collectors, compiled by John Allan Holden, edition 1922.

Dauber & Pine, 83 4th Ave., New York

English and American Dealers please quote on the following subjects: Fine and Applied Arts; Antropology; Primitive Religions; Folklore; Philosophy; Theosophy; Occult Sciences. Good eds. of the Classics. Prompt cash for all items ordered.

Davis & Nye, 60 Bank St., Waterbury, Conn.

Eleanor, by Mrs. Humphrey Ward.

Detroit Book Shop, 10827 Jefferson Ave., Detroit

Life of Jefferson, by Parton, any ed.
Life of Jackson, Parton.

Dixie Bus. Book Shop, 140 Greenwich St., New York

Game of Wall Street, Hoyle.
Bubbles of Finance.
Facts, Failures and Frauds, Evans.
Famous London Merchants, Foxbourne.
History and Rem. of Lower Wall St., Wakeman.
Life Work of Sir Wm. Van Horn, Vaughn.
Lives of Am. Merchants, Hunt.
Kings of Fortune, Houghton.
Financial Rulers of Nations, Rothschilds.
History of Am. Mfrs., Bishop.
Wizard of Wall St., Trumbull White.
On Fortune's Road, Payne.
When Copper Was King, Wright.
E. I. DuPont de Nemours & Co., 1802-1902.
History of National Cordate Co., Dewing.
Prince Erie, James Fisk & Tammany Ring.
Indian Sign Language, Capt. Clark.
American Husbandry, 2 vols., 1775.
Modern Tarif History, Ashley.
Econ. History of Va. in 17th Century.
Principles of Political Economy, Carey, 3 vols.
Land System of New Eng. Colonies, Eggleston.
Writings of Henry George, 10 vols.
Land Laws of U. S., 2 vols., 1884.
Elements of Political Economy, Laveleye.
Federal Land Grant to the States, Orfield.
Systems of Land Tenure in Various Countries, Probyn.
Congressional Grants of Lands in Aid of Rys., Sanborn.
History of Land Question of U. S., Sato.
Tarif History of U. S., Taussig.
Principles of Agriculture, Thaer.

Doubleday, Page Bk. Ad. Dept., Garden City, N.Y.

Command, de luxe ed., by William McFee.

Doubleday, Page Bk. Shop, 920 Grand Ave., Kansas City, Mo.

MacDonald, L. B., Guarding the Thoughts.
Parsons, Fear and Conventionality.
Wells, When Sleeper Wakes.
Eugene P. Lyle, The Missourian.
Caspar, American Interpreter.
Nisbet, Insanity of Genius.

Doubleday, Page Bk. Shop, 34 Park Pl., Newark, N. J.

Old Songs with Drawings, by E. A. Abbey and A. Parsons, Harper.

Doubleday, Page Book Shop, 55 Liberty St., N. Y.

Man, an Adaptive Mechanism.

James F. Drake, 14 W. 40th St., New York

Aldrich Marjorie Daw, Autographed.
Any 1st eds. of Louis Becke.
Bennett, Master Skylark, 1896.
Bradford, Lee the American, 1912.
Any inscribed eds. of J. Burroughs.
Cabell, Chivalry, 1st ed., 1st issue; Cream of the Jest, 1917; Jewell Merchants, 1921, auto.
Carman, Ballads of Lost Haven, 1897; Man of the Marne, 1918; Sappho, ltd. ed., Japan vellum, 1904
Any 1st eds. of Willa Cather.
Clemens, Mysterious Stranger, 1916; True Story, 1877; What Is Man, 1905.
Club of Odd Vol., Horace Walpole, printer, 1907.
Cooper, Deerslayer, 2 vols., 1841; Spy, 2 vols., 1821.
Any First Editions of Stephen Crane.
Cripper, Freak from the Pod, 1864; Green Peas, 1864.
Dana, Two Years Before Mast, 1st ed., 1st issue.
Da Vinci, Thoughts on Life, Updike, 1st ed.
Davis, Cuba in War Time, 1897; Gallagher, 1st ed.
Dell, Moon-Calf, 1920.
Dickens, Christmas Carol, intro. by Newton, 1st ed.
Dickenson, Poems, 3 vols., 1st ed.
Don Marquis, Noah-Joah and Capt. Smith, 1st ed.
Fields, James T., Poems, 1849, pres. copy.
Five Famous Missourians, 1900.
Any First Eds. of John Tainter Foote.

BOOKS WANTED—Continued

J. F. Drake—Continued

Grolier Club, Irving Journal, 3 vols., 1st ed.
Guiney, Happy Ending, 1909; Martyr Idol, 1900.
Harris, Nights with Uncle Remus, 1883.
Hawthorne, Celestial Rail-Road, 1843, Fisk Imprint; Celestial Rail-Road, 1843, Wilder & Co., Imprint; Christmas Locket, 1870-72; Ghost of Dr. Harris, 1900; House of Seven Gables, 1851; Liberty Tree, 1842; Scarlet Letter, 1850, 1st issue; Sister Years, 1839; Time's Portraiture, 1838.
Hearn, Diary of an Impressionist, 1911; La Cuisine Creole, 1885.
O. Henry, Ransom of Red Chief, 1918.
Hergesheimer, Tubal Cain, 1st ed., L. P.
Holmes, Guardian Angel, 1867; Mechanism in Thoughts and Morals, 1871.
Hough, Story of the Outlaw, 1906.
Hourigan, Manual of Seamanship, 1903.
Hovey, Launcelot and Guenevere, 1891.
Huneker, Visionaries, 1905.

E. P. Dutton & Co., 681 Fifth Ave., New York

Atlantic Souvenir, 1827.
Benson, The Joyous Gard.
Besant, Celia's Arbor.
Cooke, William and Bill.
Dillingham, Christmas Tree Scholar and Other Stories.
Freer, Married Life of Anne of Austria.
Hutton, Cities of Umbria.
Mabie and Wheeler, The After School Library.
Machen, The Hill of Dreams, 1st American ed.
McCarthy, One Sensational Novel.
Paton, Letters and Sketches from the New Hebrides, any ed.
Stanley, How I Found Livingston.
Token, The, 1828.
Ullhorn, Conflict of Christianity with Heathenism.
Voise, The Prestons.
Wilkins, Yates Pride.
Wilson, History of United States, 1 vol.
Wells, H. G., First Men in the Moon.
Who's Who in Baseball, 1916 to 1920 inclusive.
Winfield, C. A., Monograph on Hoboken, Caxton Press, New York.
Witwer, Kid Scanlan.
Willoughby, W. W., Foreign Rights and Interests in China.
World Almanac, 1877 to 1885 inclusive.
Williams, N., Margurete de Valois.
Worden, Nitrocellulose Industry.
Willard, Emma, Poems, 1830.
Westervelt Family, by Westervelt and Dickinson, published 1905.
Weigall, Cleopatra.
Walker, The English Essay and Essayists.
Wall, Sordello's Story Retold in Prose.
Weiser, Life of Conrad, Weiser, 1899.
When a Man's Alone, American Y. M. C. A., 8 pages.

Edw. Eberstadt, 25 W. 42nd St., New York

California, Oregon, Wyoming, Utah, Montana and the Far West; Books, pamphlets, maps and manuscripts urgently wanted. Any and all items; price no object; spot cash with order. Attention to this notice will prove a source of continuous profit.

Paul Elder, 239 Post St., San Francisco, Cal.

American Mercury Magazine for January, 1924.
Women of the Caesars, by Ferroro.
First Million the Hardest, Farquhar.
Any book by Lombroso, except The Man of Genius.
A Christmas in French Canada, Trechette.

Farnsworth Bk. Shop, Broadmoor Hotel, Colorado Springs, Colo.

Rolph Bolderwood, Robbery Under Arms.
Mencken, Heliogabalus.

Philotheos K. Ferney, 202 Reynolds Bldg., Fort Worth, Tex.

Thompson, System Animate Nature Gifford.
Lull, Organic Evolution.
Eddington, Stellar Movements Structure Universe; Space Gravitation Impression.
Soddy, Science of Life.

P. K. Ferney—Continued

Keith, Eugenics Human Body.
Keene, World's People.
Hill, New Heavens.
Caffin, American Masters of Painting; How to Study Pictures; Story of American Painting.
Pennell, Life of James M. Whistler.
Henri, The Art Spirit.
Hatton, Figure Drawing.
Harrison, Landscape Painting.
March's Thesaurus Dictionary.
Hope of Glory, Wm. Schuyler.
Dealers please quote us any time your standard ltd. second-hand sets.

W. & G. Foyle, Ltd., 121 Charing Cross Rd., London, W.C., 2, England

Lenotre, House of Comboys, trans. from French by Wm. J. Gilder, 1902.
Blaney, C. E., Old Isaac from the Bowery, 1906.
Foster, Reign of John Rudd, 1906.

French Bookshop, 561 Madison Ave., New York

U. S. Catalog, Supplt, 1912-1917, thick vol. in one alphabet, any condition.

Funk & Wagnalls, 354 4th Ave., New York

Marshall Ney, pub. by Thomas Whittaker, New York, about 1890.

Gammel's Book Store, Austin, Texas

Colonial Churches in the Oroginal Colony of Va., Southern Pub. Co., 1908.
Colonial Churches, Southern Churchman Co., Richmond.
Belles and Beaux of the South, De Leon, Gossip Printing Co.
Kings Mountain and Its Heroes, Draper.
Clans of Scotland, by order Queen Victoria.
Americans of Royal Descent, Browning.
Royal Descent of the Robertson's Burke.
Paul Morphy's Games of Chess.
Coke's Littleton.
Anything on Texas.

J. K. Gill Co., Portland, Ore.

History of the Kemp or Kempe, families of Great Britain and Her Colonies, illus. by Lucy Kemp Welch.
White Paintsand and Paint Materials, by W. G. Scott, pub. by Modern Painters, Chicago.
American Spirit, by Oscar Straus, Century Co.
Works of George Berkeley, 3 vols., second-hand, Bell & Sons, London.
Financial Dictionary, Howard Irving Smith, Moody's Magazine, New York.
Mars and its Canals; Mars as the Abode of Life, Percival Lowell, Macmillan Co.
Story of Books, G. B. Rawlings, Appleton & Co.
Old English Country Cottages, Chas. Holmes, Studio Pub. Co., New York.
Oregon Geology.
George Sand and Her Lovers, by Gribble, Scribner.
Roman Antiquities, Dionysius of Halicarnassus, London, 1758.
Reconstructive Surgery of the Upper Extremity, Arthur Steindler, M. D.
Divine Pymander, trans. by Paschal Randolph, 5 copies.
Oregon Geology, by Thomas Condon.

Gittman's Bk. Shop, 1225 Main St., Columbia, S. C.

Abbott, Jacob, Biographies by, set or odd vols.

Laurence Gomme, 34 E. 48th St., New York

O'Sullivan, The Good Girl.

Goodspeed's Book Shop, 5a Park St., Boston, Mass.

Barr, A., Souls of Passage.
Color Harmonizing, printed by Inland Printer.
Davis, W. S. Belshazzer.
Drake's Book of the Indians, 4th to 11 ed. and 15th. Pa., 1860.
Farmer's Monthly Visitor, Concord, N. H., vol. 12 and on.
Faust, trans. by Hayward.
Hayes, J. L., Angora Goat, etc.
Konodey, P. G., The Uffizi Gallery.
Konodey & Brockwell, The Louvre, ed. by Hare.
McLean, Cape Cod Folks, 1881.
Miriam Coffin, 1872.

BOOKS WANTED—Continued

Goodspeed's—Continued

Pelletreau, Long Island Wills, 1897.
Wilson , Where American Independence Began.
Genealogies:
Banta, T. M., Sayre Fam., N. Y., 1901.
Tuttle Fam.
Rogers, Book of Wallace.

Edwin S. Gorham, 11 W. 45th St., New York

English Church Life, Wyckham Legge, Longmans.

Gramercy Bk. Shop, 122 E. 19th St., New York

Spears, J. R., Our Navy In The War With Spain.

Guthrie's Bk. Shop, 516 Wm. Penn Pl., Pittsburgh

Peru, a Country of Contrasts, pub. by Little, Brown.

G. W., care of Publishers' Weekly

Life of Toussant, L. O. Verture.
Dunbar, Plantation Days.
Walker's Appeal.
Steward, Haytian Revolution, 1st ed.
Phyllis Wheatly, Poems.
Quote any good negro literature.
Blyden, Islam Christianity and the Negro.

Hampshire Bookshop, Northampton, Mass.

Gilman, Life on the Lakes, Dearborn, N. Y.; Legends of a Log Cabin, Dearborn, N. Y.

Harlem Book Co., 53 125th St., New York

Mark Twain, vols. 13, 20, only green cloth, Harper.
Harvard Classics, vols. 24, 45, 46 only, black fabricord.
Mark Twain, vols. 4, 13 only, ¾ black leather, Collier.

Harvard Coop. Soc., Harvard Sq., Cambridge, Mass.

Fine, Henry B., Number System of Algebra, 2nd ed., Heath.
Jacques Futrelle, My Lady's Garter.

Benjamin Hauser, 1285 Fifth Ave., New York

D. H. Laurence's Trespassers; White Peacock; any ed.
Harrison, Mrs. Burton, Circle of a Century, Century Co., 1902,
Anatomy of Melancholy.

Hazen's Bookstore, 238 Main St., Middletown, Conn.

Chemistry of Paint, Toch, D. VanNostrand.
Sound Investing, Clay, B. C. Forbes Co.
Pam Decides, Von Hutton.

Hochschild, Kohn & Co., Baltimore, Md.

Goethe's Life Poem, by Denton J. Sinder.
Stowe's Notes, Leters and Verses, by E. M. Tabor.
False Faces, by Vance.
Byron Don Juan, ed. by E. H. Coleridge.
Japan at First Hand, Clark, pub. Dodd, Mead.
New Century Cook Book.

The Holliday Bookshop, 10 W. 47th St., New York

Corvo, Frederick Baron, any.
Couperus, L., Footsteps of Fate, orig. cl, Heinmann.
Lardner, R., My Four Weeks in France.

Howard Memorial Library, New Orleans

Stephenson, Henry Thew, Shakespeare's London.

Paul Hunter, 401½ Church St., Nashville, Tenn.

Bible Union Translation of the New Testament.
Douglas, Wanted a Congregation.

H. R. Huntting, Myrick Bldg., Springfield, Mass.

Sangster, Women of the Bible.
Richardson, H. H., Maurice Guest.
Perry, Big Game.
LaMotte, Undine, ill., Rackham.
Roe, American Authors.
Singleton, Wonders of the World; Turrets, Towers and Temples; Romania Castles and Palaces; Historic Landmarks of America; Historic Buildings; Great Rivers of the World; Famous Cathedrals.
Van Dyke, Christ Child in Art.
Jenkins, A Princess and Another.
Martin, Martha of the Mennonite Country.

H. R. Huntting—Continued

Mayo, Polly of the Circus.
Nicholson, Otherwise Phyllis.
Ward, Sage Brush Parson.
Mabie, Wings of Pride.
St. Nicholas, vol. 47, pt. 1, 1919-20.
Doyle, Return of Sherlock Holmes.
World Almanac, 1924 ed.
Bennett, American Women in Civic Work.
Goss, Boy's Life of Grant, 2 copies.
Verrill, Jungle Chums.
Warner, People for Whom Shakespeare Wrote.
Kelly, Two Little Citizens, 2 copies.

Hyland's Old Book Store, Portland, Ore.

Warlock O' Glenwarlock, George Macdonald.

Illinois Bk. Exchange, 202 So. Clark St., Chicago

Beale, Cases on Criminal Law, 1st ed., 1894.
Preston on Conveyancing, 4 vols.

Intern'l Art & Science Bk. Co., 35 Nassau St. N. Y.

Scientific Periodicals in sets or long runs.

Amos E. Jewett, Rowley, Mass.

Townsend, Sand Dunes and Salt Marshes.
John Winthrop the Younger, Ips. His. Soc., pub.
Diary of S. Sewell, any vol.

E. W. Johnson, 343 E. 140th St., New York

From Boniface to Bank Burglar, White.
Eleven Years in Rocky Mountains, Victor.
Grammar of the Lotus, Goodyear.
Commerce of the Prairie, Gregg.
Etchings of a Whaling Cruise, Browne.
Stiegel Glass, Hunter.
Vanishing Race, Dixon.

Edw. P. Judd Co., New Haven, Conn.

City of God, St. Augustine.

Kendrick-Bellamy Co., 16th St. at Stout, Denver

Life of Theodore Leschetizky, by Countess Potocka, formerly pub. by D. Appleton and Co.
Oildom, Its Treasures and Tragedies.

Mitchell Kennerley, 489 Park Ave., New York

Dard Hunter, Old Papermaking, 2 copies.

Korner & Wood, 1512 Euclid Ave., Cleveland

Saltus, Anatomy of Negation, Eckler; Historia Amoris, Kennerley.

Kroch's, 22 N. Michigan Blvd., Chicago

Leah Kleshna, Novel.
Creel, War, World and Wilson.
Belloc, Marie Antoinette.
Frazer, The Golden Rose.
L. Miner, Two Heroes of Cathay.
Marguerite Wilkinson, Golden Songs of the Golden State.
C. F. Graville, Journals, 7. vols.

Lasalle & Koch Book Shop, Toledo, Ohio

Via P. & O., Stocking.

Lemcke & Buechner, 30 E. 20th St., New York

Otis, American Verse.
Von Herder, Leaves of Antiquity.
Fogazzaro, Leila.
Checkhov, Black Monk and other stories.
Cooke, Poets of Transcendentalism.
Keller, Seven Legends.
Montesquieu, Persian Letters, Eng. transl.
De Stael, Corinne, Eng. trans.
Sierra, Cara Maria.
Galdos, Grandfather.
Marquina, When the Roses Bloom.
Ludwig, Forest Worker.
Lope de Vega, King.
Beranger, Songs, Eng. trans.
Leopardi, Thoughts and Dialogues.
Baudelaire, Poems.
Scribe, Comedies.
Volsunga Saga.
Cubberley, Portland Survey.

BOOKS WANTED—Continued

Lester Bk. & Sta. Co., 70 N. Broad St., Atlanta, Ga.
Refugees, by Conan Doyle.

C. F. Libbie, 3 Hamilton Pl., Boston
Mourt's Relations, 1865.
Newell's Revolution in Texas.
Print Collections Quarterly, odd nos.
Traits of Boston Tea Party.
Van Renssalear's Glass Bottles.
Alex. Henry's Travels.
Bulfinch's Life and Letters.
Elting's Old State House of Penna.
Roger's Old Colonial Brick Houses of N. E.
Sturgis, Architecture of Portsmouth.
Cleaveland and Campbell's Am. Landmarks.

Lincoln Bk. Store, 35 3rd Ave., New York
Alfred Henry Lewis, The Sunset Trail; Faro Nell and Her Friends; Wolfville Nights.

The Little Book House, Nantucket, Mass.
Macy, History of Nantucket. 1s d.
Bennett, The Off Islander.
Bates, Geranium Lady.
From an Island Outpost. Waller.

Little Brick House, 332 S. Camac St., Phila.
Beethoven, Romain Rolland.
Small Country Houses in France.
Russian Characteristics, by M. Joseph Dillon.
South Wind, Norman Douglas.
Puss Cat Mews, illus., pub. about 1880.

Login Bros., 1814 W. Harrison St., Chicago
Parsons, Eye Diseases, 4 vols.
Schleip, Hemotology.
Jackson & McMurty, Hair and Scalp.
Butler, Diagnosis of Internal Medicine.

B. Login & Son, 29 E. 21st St., New York
Nathan, South African Commonwealth.
Journal of Economic Biology, vols. 1 and 3.
Knapp, Separation and Uses, Cocoa Shell; Application of Science to Cocoa Production.
Tyler, European Powers and the Near East.
Lybyer, 15 Years of Turkish History, 1907-1922.
Dunn, Pediatrics, 3 vols.
Who's Who in America, latest ed.
Who's Who in Science, latest ed.
Myers, Gottlieb, Pharmacology.
Petroleum Age, 1-8.

Loring, Short & Harmon, 474 Congress St., Portland, Me.
Four Corners at School; Four Corners Abroad; Dear Little Girl. Blanchard Jacobs.
Wheel of Life, Glasgow.
Works of Artemas Ward.
South America, Boyce, Rand.
Dead Letters, Baring, H. M.
His Great Adventure, Fothergill.

Louisville Free Public Lib., Louisville, Ky.
Official Gazette, Tuesday, December 4, 1923, page 79-80.

Lowman & Hanford Co., Third Ave., Seattle
Burgess, J. W., Political Science and Comparative Constitutional Law.
Heine, Travel Sketches, Bohn Library ed.
Jerome, Novel Notes.
Kipling, The Finest Story in the World.
McMichael, Devil in Society.
Stanachker, C. W., Keepers of Light.
Thompson, Gardener's Assistant, 2 vols.
Verne, J., Cascabel, The Conjurer, or Caesar Cascabel.
Jesse's Memoirs of the Reign of the Stuarts, 3 vols., Bohn Library ed.
Jesse's Memoirs of the Pretenders, Bohn Library ed.
La Fontaine's Tables, Bohn Library ed.

R. S. Lynd, 402 Western Reserve Bldg., Muncie, Ind.
Complete U. S. 1890 Census, please quote.

Macauley Bros., 1268 Library Ave., Detroit, Mich.
Pascarel.

Newman F. McGirr, 107 S. 22nd St., Philadelphia
Dunbar, History of Travel in America, 4v., large paper.

R. H. Macy Bk. Dept., New York
Murphy Commercial Calculations.

Madison Ave. Bk Store, 558 Madison Ave., N. Y.
Life of Father Hecker.
Blix, by Norris.
Cost of Competition, by Sidney A. Reeve.
Twelve Naval Captains, by Sewell.

Harry F. Marks, 187 Broadway, New York
Trowbridge, Cudjo's Cave.
Symonds, Modern Ethics.
Romance of the Hermaphrodites.
Discourses of Antonio Becatelli.
Gower's, Confessio Amantis.
Discourses of Astyanassa.
Jefferson's Works.
Winter, Sale Catalog, parts 1 and 3, priced.

L. S. Matthews, 3563 Olive St., St. Louis
Tubby, Orthopaedic Surg., 2 vols.
Summerer's Folkways.

Methodist Book Concern, 150 Fifth Ave., New York
More Economic Cycles, Law and Cause, pub. by Macmillan Company.

Miller & Paine, Lincoln, Neb.
Bird Playmates, G. R. Hardenbergh.

Missouri Store Co., Columbia, Mo.
Hobhouse, Theory of Knowledge.
Anglo Saxon Chronicle, not trans.
Clark, Problems in Astro-Physics.
Graham, Principles of Strategraphy.
McIlvaine, One Thousand Am. Fungi.
Overholt, Polyporacal.
Woodlock, Imp. Discoveries in Geom.
France, Joan of Arc, Eng. trans.
Graham, Principles of Strategraphy.
Sweet, English Grammar.
Scott, Modern Analytical Geometry.
Von Meyer, History of Chemistry.

E. V. Mitchell, 27 Lewis St., Hartford, Conn.
Bull-Eve and Mystery, with woodcuts, Hodgson.
Babylon, Story Nations Series, cloth.
Sicily, Story Nations Series. cloth.
Mountain Wild Flowers of America, Henshaw.
Helping Hand Cook Book, Harland.
Harvard Classics, cloth.
Gullible's Travels, Lardner.
Jaeger's Life of Ibsen.
Father and Son Library, 20 vols.

S. Spencer Moore, 118 Capitol St., Charleston, W. Va.
Hilt to Hilt; Mohun, by Esten Cook.

Daniel H. Newhall, 1701 Pershing Sq. Bldg., N. Y.
(Cash with order if quoted postpaid.)
Arctander, The Lady in Blue.
Grey, Zane, The U. P. Trail, 1st ed.
Keyes, 50 Years Observation.
Maillard, History of Texas.
Moberly, Rocks and Rivers of British Columbia.
Paxton, A Stray Yankee in Texas.
Scripps, First Published Life of Lincoln, Cranbrook Press.

New Jersey Zinc Co., 160 Front St., New York
Handbuch der Spektroscopie, vol. 6, 1912, H. Kayser, pub. S. Hirsel, Leipsiz, Germany.

N. Y. Univ. Lib., Washington Sq., New York
Greek Papri, anything, texts especially.

Normandie Bk. Co., Morristown, N. J.
First eds. of Famous Novels, and any titles by Cabell, Kipling, Stephenson, Conrad, Hardy.

Olde Booke Shoppe, 214 Stanwix St., Pittsburgh, Pa.
Carr, G. S., Synopsis of Elem. Results in Pure Mathematics.
Barlow, Tables of Square Cubes and Square Roots.
Ballinger, Figures of Speech Used in Bible.

BOOKS WANTED—Continued

O'Malley's Book Store, 329 Columbus Ave., N. Y.

Books on Architecture and Carpentry, by Benjamin, Biddle, Norman, Pain, Haviland, Lefever, Swan, Langley, etc., printed in America before 1831.
Jones Malaria, A Neglected Factor in the History of Greece and Rome.

Geo. H. Ott, Petaluma, Calif.

United States Catalogue, Cumulative Book Index, set, quote price and to what date.

I. & M. Ottenheimer, 800 E. Fayette St., Baltimore

Send us list or covers of Fiction, state quantities and price.

Pearlman's Book Shop, 933 G. St., N. W., Washington, D. C.

Pratt, Ezediel.
Donnelly, Great Cryptogram, vol. 1.
Bennett, Pretty Lady.
Coppie, H., Elements of Logic.
Doyle, Valley of Fear.

The Pettibone McLean Co., Dayton, Ohio

Meyer's Handbook of Ornament.

Pilgrim Press, 14 Beacon St., Boston 9, Mass.

Hobson, Democracy After the War.
Wells, A Modern Utopia.
Peacock, Misfortunes of Elphin.

Plainfield Bk. Shop, 321 Park Ave., Plainfield, N.J.

Second-hand Bayliss, Principles General Physiology, latest ed.

Charles T. Powner Co., 177 W. Madison St., Chicago

Audubon and His Journals, 2 vols., Scribner
Levick, Antarctic Penguins.
Ayer's American Newspaper Annual and Directories, 1884-1904.
Binet and Simon, The Development of Intelligence in Children ,tr. by E. S. Kite, Vineland, N. J., Training School, Dept. of Research, 1916.
Halsey, Francis Whiting, American Authors and Their Homes, New York, Pott, 1901; Authors of Our Day and Their Homes, New York, Pott, 1902.
Judd, C. H., Reading, Its Nature and Developments, Suppl. educ. monogr, v. 2, No. 4.
Lewis, Sinclair, The Trail of the Hawk, Harper.
Lord, Frances Ellen, Rivi Tibuntini, Bost., Ginn.
Minot, C. S., Laboratory Textbook of Embryology, Phila., Blakiston, 1910.
Moses, Montrose, Children's Book and Reading, Kennerly.
Muddiman, J. G., The King's Journalist, 1659-1689, 1923.
Souders, David Aaron, The Magyars in America, introd. by Chas. Hatch Sears, Racial studies, new Amer. Ser. v. 6, New York, Doran, 1922.
Thomas, Cyrne, Indians of North America in Historic Times, Phila,, Geo Barrie & Sons, 1903.

Pratt Institute Free Library, Brooklyn, N. Y.

Revue Bleue, April 21, 1923.

Presbyterian Bk. Store, 278 Post St., San Francisco

Life of Madam Guyon.

Princeton University Lib., Princeton, N. J.

Spinoza, Treatise on the Improvement of the Understanding.
Herwegh, Political Poetry.
Biedermann, Kulturgeschichte im 18ten Jahrhundert (Walz ed.).
Toomly, Bibliographies of Lesser North America Linguistic Families.
Prendergast, Complete Concordance to Homer.

Putnams, 2 West 45th St., New York

American Churches, vol. 2.
Bailey, Historical Sketches of Andover, Mass.
Golden Verses of Pythagoris.
Hewlitt, Earthworks Out of Tuscany.
Hannas, Scotch-Irish in North Britain, etc.
James, Italian Hours, Pennell illus.
Loeb, Organism as a Whole.

Putnams—Continued

Memoria of Fray Jose M. Ruiz, 1887.
Myers, Modern Music.
Muller, Memories.
Mason, Songs of Fairyland, Knickerbocker Nugget Series.
History of the Lombards, tr. by Foulkes.
Rogers, Shell Book.
Stead, If Christ Came to Chicago.
Taylor, Roger Ludlow, Colonial Lawmaker.
Phillips, Art and Environment.

Queen City Bk. Co., 182 Franklin St., Buffalo, N. Y.

Aristocrats of the Garden, Wilson.
Brass Bowl, Vance.
China Painting, with designs.
Legends of the Iroquois, Canfield.
Century Dict. of Names.
Anything by Frank Harris.
Art of Love, Robie.
Print Collector's Quarterly, vol. 1, no. 1-4; vol. 2, nos. 3-4-5 to end.

Rare Book Co., 99 Nassau St., New York

Martindale's Law Directory, 1924.
Georgia Scenes, 1st ed., Augusta, 1835.
Redfield's Genealogy.
Genealogy of the Denney Family in England and America.
Any books or pamphlets by A. K. Mozumdar.
Christian Science Books and Pamphlets.

The Rare Bk. Shop, 723-17th St., Wash., D. C.

Cabell, Rivet in Grandfather's Neck, 1st ed.
Days of Makemie.
G. P. R. James' Heidelberg.
Scottish Clans and Tartans, any book with colored plates.
Racinet's Costumes, either in six vols. or 20 parts, folio ed.
Wilstach, Potomac Landings.
Smith, Forty Years in Washington Society.
Cahun, The Blue Banner.
Life and Letters of W. H. Page, DeLuxe ed.

Raymer's Bk. Store, 5 N. Division Ave., Grand Rapids, Mich.

Flower Lore, Maurice Fuld, in 4 parts.
Life and Religious Opinions of Madame Guyon, Upham.

Rebuilt Books Shop, 64 Pemberton Sq., Boston

Ezra Pound, any but Pavennes.
Crane, The Monster.

Fleming H. Revell Co., 158 Fifth Ave., New York

Any title by Rev. E. Payson Hammond.

C. V. Ritter, 17 N. Wabash Ave., Chicago, Ill.

Alcott, Bronson, anything by.
Archer, Masks of Faces.
Biegle and Crawford, Community Drama.
Cheney, New Movement in the Theater.
Earle, Two Centuries of Costume in America.
Ervine, Jane Clegg.
Herts, Children's Educational Theater.
Howe, Dramatic Portraits.
McPhail, Essays in Puritanism.
Mose, Literature of the South.
National Formulary, 4th ed., 1916.
Pierce, Dictionary of Hard Words.
Sanborn, Recollections of 70 Years.
Stephen, Studies of a Biographer, 4 vols.
Synge, Riders to the Sea.
Tobey, Millinery.
Vedder, American Writers of Today.
Wallace, Government of England.

A. M. Robertson, 222 Stockton St., San Francisco

Old Court Life in Spain, Elliott.
Hippolitus, Gilbert Murray, trans.

E. R. Robinson, 410 River St., Troy, N. Y.

Bailiff of Tewksbury.
Bullock, C. E., Early Steam Navigation.
Buckman, W. F., History of the Boston Div. No. 61, B. L. E.
Catalogue of Schenectady Locomotive Works, about 1894.

BOOKS WANTED—Continued

E. R. Robinson—Continued

Dixon, T., The Southerner.
Edwards, Dictionary of Thought.
Early B. & O. R. R. Annual Reports .
Earliest Catalogue of the Rogers Locomotive Works.
Gray, T., Observations on a General Railway.
Ghega, C., Report on Tour Over the B. & O. R. R., 1844.
History of Boston Ass'n of Locomotive Engineers, Boston, May, 1857.
Hall, Fitzgerald, any works, Philology, etc.
Knight & Latrobe, Report Upon the Management of the Principal Railroads in the Northern and Middle States, etc.
Lee, J. W. M., Bibliography of the B. & O. R. R. Co., 1827-29.
Letter to the Secy. of the Secretary of the Treasury on Steam Engines, 1838.
Mayor Gainor's Letters and Speeches.
Mead, S. P., Mead Genealogy.
McKeever, H. B., Sunshine.
Odell & Stansberry, Loyal Verses.
Potter, C. E., History of Manchester, N. H.
Poor, H. V., History of Railroads and Canals of the U. S., vol. 1.
Prize Short Stories from "Life."
Reuter, E., American Locomotives.
Report on Cars of the Canal and Railroad Co., Nov., 1833.
Sowerby, F., Lemprier's Classical Dictionary, Milner, London.
Stanton, American Steam Vessels.
Student's Guide to the Locomotive Engine, London, 1848.
Sir Thomas Equinus, Books relating to or by.
The Two James and the Two Stephensons, London, 1861.
Weatherburn, R., Ajax Loquitor, or, the Autobiography of an Old Locomotive Engineer.

J. W. Robinson Co., 7th St. & Grand Ave., Los Angeles, Cal.

Beebe, Galapagos, 1st printing.
Johnson, Legends of Vancouver.
Tourgee, Bricks Without Straw; Fool's Errand.
Silberrard, Enchanter; Curayl.
E. J. Houston, Discovery of North Pole; Castaway at North Pole.
Hottenroth, Costumes.

L. Rutledge, Laurel Hotel, Bristow, Okla.

Mohun, John Esten Cooke.
Golden Hours with the Poets.
Reminiscences of the South Seas, LaFarge.

St. Paul Bk. & Sta. Co., 55 E. 6th St., St. Paul

Indian Outbreaks, Daniel Buck.

Sanger Bros., Dept. 24, Dallas, Tex.

Isham's History of American Art.

Schoenhof's, 387 Washington St., Boston

Fogazzaro, The Sinner.

Schwartz, Kirwin & Fauss, 26 Barclay St., New York

The Art of Worldly Wisdom, Gracian, trans. by Joseph Jacobs, Macmillan.

Scrantom's, Inc., Rochester, N. Y.

Coddington's Refraction and Reflection of Life.
Memories and Diaries of Dolly Madison, pub. 50 or 60 years ago.
The Heart of Christianity, T. S. Linscott, 2 vols.

Chas. Scribner's Sons, 5th Ave. at 48th St., N. Y.

Allen, G., Classical Rome, Pocket ed.
Armstrong, Modern Painting, Hardwood Finish and Sign Writing, Lane.
Ayers, E. B., A Motor Flight Through Algeria and Tunisia, McClurg.
Bagot, Lakes of Northern Italy, Small ed.
Bannatyne, Life of Col. Despard.
Betts, Fathers and Mothers, Bobbs.
Birrell, A., Men, Women and Books, Scribner.
Bolton, C. K., Scotch-Irish Pioneers in Ulster and America, Bacon & Brown.
Brown, H., Venetian Republic.

Scribner's—Continued

Cain, G., Walks in Paris, Methuen.
Cooper, A. H., Norwegian Fjords, A. & C. Black.
Desbarolles, Palmistry, ed. in English.
Dowden, Shakespeare, A Critical Study, Dutton.
Flemwell, G., Alpine Flowers and Gardens, Black.
Goff, R. C., Florence and Some Tuscan Cities, Black.
Gregorovius, Lucretia Borgia, Murray.
Galdos, Marianela, Eng. trans., McClurg.
Hitchcock, Manual for Ministers, Revell.
Horton, G., In Argolis, McClurg.
Kilborne, Leaping Trout, Plate.
Kings, Lange Commentary, Scribner.
Kingsley, R. G., History of French Art, Longmans.
Klein, The Mathematical Theory of the Top, Scribner.
Lady Hamilton, Story of.
Meredith, L. B., Rock Gardens, London.
Michaeleer, Dangerous Age, Lane.
Mitchell, S., Practical Gilding and Bronzing.
Mott, L., The White Darkness, Outing.
Naomi, Jewish Fairy Tales and Fables, Bloch.
Nathan & Mencken, Heliogabalus.
Norway, Naples, Past and Present, Methuen.
Nuttal, Th., Popular Handbook of the Ornithology of Eastern North America, 2 vols., Boston, 1896.
Pythian, J. E., Trees in Nature, Myth and Art, Jacobs.
Rashdall, Conscience and Christ.
Redesdale, Tales of Old Japan, Mac.
Richardson, R. B., Vacation Days in Greece, Scribners.
Scidmore, E. R., Winter India, Century.
Scott, T., Friendship of Books, Mac.
Salous, F. C., Recent Hunting Trips in British No. America.
Smith, Scientific Fundamentals for the Beauty Specialist, Howell Pub. Co.
Sutliffe, Impressions of an Average Juryman, Foster.
Townsend, C. W., Along Labrador Coast, Estes; Birds of Essex Co., Mass. Clark.
Wigram, Northern Spain, Black.
Wilson, E. H., Aristocrats of the Garden, Doubleday.
Allen, Classical Rome, Pocket ed. only.
Ames, A., Mayflower and Her Log, Houghton.
Ayer, Health and Beauty, Lamb Pub. Co.
Bagot, Lakes of Northern Italy, Methuen-Pocket ed.; My Italian Year, Pott.
Beether, C., Cook Book.
Bertram, Flagellation and the Flagellants, Scrib.
Bey, A Short History of Ancient Egypt.
Binns, Manual of Practical Potting, Van Nostrand.
Bruce, F., Mysticism of Color, Rider, London.
Bulwer, Lytton, Last of the Barons, Little, Brown.
Church, Hammer, Bloch.
Craddock, The Mystery of Witch-Face Mountain, Houghton.
Crane, The Song of the Infinite, Pilgrim Press.
Davis, N. W., Essays in Geography, ed. by W. Johnson, Ginn.
Dumas, Tale of the Caucasus, Little, Brown.
Godley, A. D., Socrates and the Athenian Society in His Day.
Hammond, Colonial Mansions of Maryland and Delaware, Lippincott.
Henty, Condemned as a Nihilist; In Greek Water, Scribner; Roving Commission.
Herringshaw, Poets of America, Amer. Pub. Assn., Chicago.
Hole, Life of Jesus of Nazareth, Nelson.
Illustrated London News, May 5th, 1917.
Lardner, R. W., Gullibles Travels, Bobbs, 1917.
Martin, E. S., Lucid Intervals, Harper.
Mason, D. G., Child's Guide to Music, Doubleday.
McCall, History of Georgia, Caldwell, 1909.
Miller, M. F., Brook Book, Doubleday.
Milmine, Life of Mary Baker G. Eddy, Doubleday, 1909.
Modjeska, Memories and Impressions of, Mac.
Myers, Either or Eyther, Baker & Taylor.
Phillips, The Grain of Dust, Appleton.
Phillpotts, E., My Garden, London; My Shrubs, Lane.
Recejac, E., Essays on the Basis of the Mystic Knowledge, Scribner.
Seawell, Fortunes of Fifi, Bobbs; Papa Bouchard, Scribner.
Sichel, The Household of the Lafayettes, Dutton.

BOOKS WANTED—Continued

Scribner's—Continued

Stanley, A. P., Historical Memorials of Canterbury.
Thompson, R. F., A Hunting Catechism, Arnold, 1907.
Townsend, C. W., Sand Dunes and Salt Marshes, Page.
Verrill, A. H., Isles of Spice and Palm, Appleton.
White, M., How to Make Pottery, Doubleday, Page.

Charles Sessler, 1314 Walnut St., Philadelphia

Ionian Nights, Aristodes.
Shakespeare's Rare Print Collection, Eaton.
John Wesley and George Whitefield in Scotland, Rev. D. Butler, M.A., 1899.
Book of the Devil.
Devil by Milnar.
Kimona.
Ouida's Ariadse.
Life of Ninon d'Enclos.
Modernist, Norwood.
Adventures of Oliver Horn.
Picking Winners with Major Miles.
Gertrude Stein's Tender Buttons.
Travels to India, Yuan Chwang.
Sabre and Scalpel, Weyhe.
Silhouettes, Brown.
Marriage Below Zero.
Ferguson's Tree Worship.
Drydon Plays, old set.
Dumas, Handy Library ed.
Chevalier d Harmantal.
Black, The Story of a Dog.
Olympe de Cleves.
Old Clocks and Watches, Britten.
Colonial Houses of Philadelphia, Eberlein.
Biography of Charles XII.
Anything by David A. Curtis.
Anything by Roger Bacon.
Burke's Poems.
de Morgan's American Histories.
American Glassware, old and new, Barber.
Anything about or by John Bartram.
Harbor of Memory, 1st ed.
Adams, Theodore Roosevelt.
J. C. Allen, Roosevelt and the Money Power.
P. Allen, Roosevelt the Inspiration in America's Awakening.
Bennett. Roosevelt and the Republic.
Morter Dam, Fox.
Moliere, van Laun ed.
Mont Pelee and the Tragedy of Martinique.
Firs by the author of Heather.
Heather, John Frerana.

John V. Sheehan & Co., 1550 Woodward Ave., Detroit

Witherspoon, Liverpool Jarge, 2.
Hammond, Golf Swing, 2.
Watson, Story of France, 2 vols.
Illustrious Dames of the Court of Valois Kings.

Shepard Bk. Co., 408 S. State St., Salt Lake City, Utah.

Anything on Texas.

S. D. Siler, 1000 Canal St., New Orleans, La.

Taine's English Literature, large 8vo.
Don Carlos, A Bottle in the Smoke; Virginia's Inheritance; The Mouse Miller.

Clarence W. Smith, 113 East Ave., Rochester, N. Y.

Huneker, Painted Veils.
Buchan, Thirty-nine Steps.

Smith & Butterfield Co., Evansville, Ind.

Sylvanus Cobb, Jr., Caliph of Bagdad.
Jarde Sparks, Benedict Arnold, American Biography Series ,Harper.

Smith & McCance, 5 Ashburton Pl., Boston

Memorials of a Half Century, Bela Hubbard, Putnam, 1887.
The Monster and other Stories, Stephen Crane, Harpers, 1896.

J. W. Stacey, 228 Flood Bldg., San Francisco, Cal.

Cook, Zeus.
Hopkins, Origin and Evolution of Religion.

J. W. Stacey—Continued

Jastrow, Aspects of Religious Belief and Practice in Babylonia.
Baring-Gould, Origin and Development of Religious Belief.
Butler, God the Known and God the Unknown.
Allen, Evolution of the Idea of God.
Alling, Epitome of Diseases of the Eye and Ear.
Posey, Hygiene of the Eye.

G. E. Stechert & Co., 31 E. 10th St., New York

Blach, Our Slavic Fellow Citizens.
Bernheimer, Russian Jew in U. S.
Chittenden, Am. Fur Trade, 3 vols.
Conner, Uncle Sam Abroad, Rand.
Dole, Teacher of Dante, Dodd.
Donnelly, Ragnarok.
Dryden, Poetical Works, vols. 1, 2, 5, 1854, Boston.
Earle, Maryland's Colon, Eastern Shore.
Fess, History of Political Theory, Ginn.
Foltz, Federal Civil Service, Putnam.
Geer, Histor., Sketch and Genealogy.
Gretory, Study Evolution Primates.
Historic Churches of Amer., 1890, Phila.
Jameson, Constitutional Conventions, Callaghan.
Jervis, Encyclopedia of Ceramics.
Lambeth & M., Jefferson as Architect.
Latrobe, The Capitol & Washington.
Luce, Writing for the Press, Boston.
McClure, Leadership of New Am., Doran.
Milton, Poetical Works, vol. 2, 1845, Boston.
Newcomb, Popular Astronomy.
Pearl, Nation's Food, Saunders.
Peters, Jews in America, Winston.
Porter, Life and Times of Anne Royal.
Prentice, Ophthalmic Lenses & Prisms, Chicago.
Seabury, New homes under Old Roofs.
Thwing, Higher Education in America, Appl.
Volsunga, Sage, Norroena Society.
Warne, Immigrant Invasion, Dodd.
Weedon, Economic Hist. New England.
Wharton, Law of Negligence, Phila.

E. Steiger & Co., 49 Murray St., New York

Clark Street Railway Accident Law.
Masson's Carlyle's Personality, 1902.
Shepherd, W., Memoires and Life Writings of Carlyle.
Collecteana, Thomas Carlyle, ed. Jones, 1903.

W. K. Stewart Co., Indianapolis, Ind.

Edmunds, Historical Summary of English Literature.

W. K. Stewart Co., Louisville, Ky.

Mencken, Book of Calumny Nathan, Bottom Up.

Stix, Baer & Fuller, St. Louis, Mo.

Grover Cleveland, A Study, Gilder.

Harry Stone, 137 Fourth Ave., New York

The Single Hound, Emily Dickinson.
Saltus, Anatomy of Negation, Philosophy of Disenchantment.
Weiser's Book on the Baloon.
Encyclopaedia International.
Leonardo de Vinci, Rosenberg.
Wilson-Roosevelt Presentation copies.
Currier and Ives Lithographs.

H. S. Stratford Co., 646 S. Spring St., Los Angeles

Besant, Man, When, Whence and Whither.
Cathewood, CraqueO' Doom.
Comfort, Lady of Fallen Star Island.
Bishop, Tons of Treasure.
Miller, Yoke.
Hales, Bits of Broken hina.
McGuffy, Fifth Reader.

Syracuse Univ. Bk. Store, 303 University Place, Syracuse, N. Y.

Any book or pamphlet on Yellowstone National Park.
Federal Reserve Bulletin, Vols. 1, 2, 3, 4, 1915-18.

L. M. Thompson, 24 Stone St., New York.

English Notes, Boston, Daily Mail Office, 1842; this was a Yankee Nation Extra, pub. in connection with the periodical, The Yankee Nation.
Hamlet, Tonson, London, 1734.
As You Like It, Tonson, London, 1734.

BOOKS WANTED—Continued

Thoms & Erens, Inc., 34 Barclay St., New York
Connecticut in Louisiana Exposition, 2 copies.
Religio Philosophical Journal.
Investigator.
Spiritual Scientist.
Banner of Light, single nos., bound vols., or entire runs.
Peary's Japan, 3 vols.
Remsberg, Lincoln's Religion.
Tom Paine's Works, good binding.
Trimble, Wit and Humor.
Warner, World's Best Literature, vol. 30, 45-vol. ed.

Thorburn & Abbott, 113 Sparks St., Ottawa, Can.
Fernow's Economics of Forestry.
Rand, First Reading Book of Micmac.

Wm. Tyrrell & Co., Ltd., 780 Yonge St., Toronto, Can.
Emerson Hough, The Outlaw; The Web; Novel dealing with the Vigilante in the Early Sixties.

Otto Ulbrich Co., 386 Main St., Buffalo, N. Y.
Ninth Vibration, L. Adam Beck, 3 copies.
Smithsonian Annual Report for 1913.
Queens of Old Spain, Hume.
Queen Elizabeth's Girlhood, Mumby.
Hampton Court Law.

University of Illinois Library, Urbana, Ill.
Judson, Wm. P., City Roads and Pavements Suited to Cities of Moderate Size.

University of Oregon Library, Eugene, Ore.
Bucke, R. M., Life of Whitman.
Calhoun, J. C., Collected Works.
Catherwood, M. H., The Days of Jeanne d'Arc.
Hodgson, S. H., Time and Space.
Rose, J. H., William Pitt and the Great War; William Pitt and National Revival.
Ashbourne, E. G., William Pitt, Some Chapters of His Life and Time.
Hammond, J. L., Charles James Fox, a Political Study.
Speeches of William Pitt, 4 vols.
Stanhope, Earl of, Life of William Pitt.

University of Washington Library, Seattle, Wash.
New International Encyclopedia, cloth, ed. 1914-16.

Walden Bk. Shop, 307 Plymouth Court, Chicago
Ancient Egyptians, Smith, Harper.
Chicago Anthology, 1916.
Mon Ami Pierot, Bros. of Book.

John Wanamaker, Bk. Dept., New York
History of New York Stage, Col. T. Henry Alster Brown, 3 vols., pub. Dodd, Mead & Co.
Uncensored Diary, Mrs. E. D. Bullitt, Doubleday, Page & Co.
Everybody Ahead, or Getting the Most Out of Life, O. S. Marden.

F. E. L. Watson, 1736 Union Trust Bldg., Cleveland
Dumas, Illustrated Library ed., Little, Brown & Co., 60 vols.
Cooper, Iroquois ed., Putnam's Sons, 33 vols.

Edgar H. Wells & Co., 41A E. 47th St., New York
Cole, European Silks.
Havemeyer, Anthropology, the Science of Man and His Ancestors.
Krehbiel, ed., Beethoven, 1905, 3 copies.
Panken, System of Ethics.
Pulpit Eloquence Library, vols. 2-5.
Shedd, Islam and Oriental Churches.
Speek, Stake in the Land.
Thorndike, Notes on Child Study.
White, Immigrant Family.

White House, Bk. Dept., San Francisco
Casanova, vol. 7
Lilies, H. Groves, Fredk. A. Stokes, Garden Flowers in Color.
Lilies for English Gardens, S. Jekyll.

M. A. Whitty, 1700 Brook Road, Richmond, Va.
Poe and Virginia items.

A. Williams & Co., 119 Fayetteville St., Raleigh, N. C.
Set, 6 vols., History of N. Carolina, Connor, Boyd & Hamilton.

J. I. Williams Bk. Co., 24 Pearl St., Worcester, Mass.
Memoirs of Marie Antoinette, Belloc, pub. Doubleday, Page.

A. R. Womrath, Inc., 42 Broadway, New York
Mark Twain's Works, Hillcrest ed., ill., vols. 21, 23-26, green cloth, paper labels, must be as new.

BOOKS FOR SALE

Wiley Britton, Kansas City, Kan.
The Union Indian Brigade in the Civil War, octavo, 476 pages, $3, just out.

E. Digges, Box 985, Austin, Texas
Writing Desk of Marquis de Lafayette used in Revolutionary War and presented to Patrick Henry in 1784.
Three Letters written by Patrick Henry to his daughter Betsey, Mrs. Elizabeth Aylett; make offer.

HILL'S VEST-POCKET DICTIONARIES

Cheapest and Most Reliable
Each Volume, Cloth Binding, 50 Cents

Dano-Norwegian Eng., Eng. Dano-Norwegian Dict.
French-English and English-French Dictionary.
German-English and English-German Dictionary.
Italian-English and English-Italian Dictionary.
Latin-English and English-Latin Dictionary.
Portuguese-English and English-Portuguese Dictionary.
Russian-English Dictionary.
English-Russian Dictionary.
Spanish-English and English-Spanish Dictionary.
Swedish-English and English-Swedish Dictonary.
Webster Dictionary. A Pronouncing Dictionary of the English Language.

DAVID McKAY COMPANY, Philadelphia

Friedmans', 70 W. 51st St., New York
Happy Hour Library, the following books, size 4½ by 6½ inches, bound in boards, large type, at $5.00 per hundred: Stevenson, Dr. Jekyll and Mr. Hyde; Pavilion on the Links; Kipling, Man Who Was; Balzac, Short Stories; Don Juan; Tolstoy, Death of Ivan Ilyitch; What Men Live By; De Maupassant, Wasted Beauty; Mademoiselle Fifi; Poe, Gold Bug; Purloined Letter; Fitz James O'Brien, Diamond Lens; Sardou, Black Pearl; Kipling, Benson and Bierce, Short Stories; Collins, Dream Woman; Edwards, Amelia, Four-Fifteen Express; Hale, Lucretia, Queen of the Red Chessmen; Longfellow, Household Poems; Hawthorne, Mr. Higgenbotom's Catastrophe; Hale, My Double and How He Undid Me; Merimee, Carmen; Irving, Spectre Bridegroom, Sleepy Hollow; Doyle, Scandal in Bohemia; Wells, Red Room.

M. C. B. Hart, 255 W. 112th St., New York
Memoirs Dan Rice, Long Branch, N. J., pub. for the author, 1901, rare ills., 501 pages, royal 8vo; very rare circus item, $3.00, or entire lot 12 copies, $30.00.
When Were You Born 12 in 1 Fortune Teller, $2.00 per 100, carriage extra, weight 6 lbs., 1000 for $17.50; fine 10 c. seller.
Nice sets Goethe, Heine, Shiller, etc., German.
Fine set Voltaire, French.
Apples, N. Y., 2 vols., set $2.00.
Palfrey's New England, 3 vols., $2.00.
Leon Bros., 1st eds., Am. Authors, 50c.
My Friend O. Henry, Moyle, privately printed, 50c.
Buckle's Civ. in England, 4 vols., $3.00.
Lot Civil War items, cheap.
The Code of Iowa, Iowa City, 1851.
Parton, Andrew Jackson, 3 vols., $5.00.
Smith, History Duchess Co., N. Y., $7.00.

Holmes Book Co., 22 3rd St., San Francisco
California Bibliography. The Dunlap auction catalog sold at Curtis Studio, San Francisco, June 21, 1924. 46 pages containing 200 items relating solely to California, with many fine bibliographic notes. Many of the items are scarce local im-

BOOKS FOR SALE—Continued

Holmes Bk. Co.—Continued

prints. Invaluable to the collector and bookseller. A limited number of these catalogs priced and mailed postpaid on receipt of $1.25.

F. A. Lester, Secy', 9th Mich. Inf't, Mason, Mich.

Capt. Bennett's History, 9th Mich. Inf., 1861-1865, cloth, $1.

I. & M. Ottenheimer, 800 E. Fayette St., Baltimore

Dealers—Write for our Bargain List of Remainders just issued.

Willey Book Co., 20 E. 15th St., New York.

Blue Jacket's Manual, 1918, 7c.
American Practical Navigator, Bowditch, 1918, 60c.
Send for latest list.

BOOK-TRADE OPPORTUNITIES

(Twenty Cents a Line)

BUSINESS FOR SALE

BOOK AND GIFT SHOP for sale in New York City. Owner retiring on account of illness. Will sacrifice for $1,500 to immediate purchaser. R. E., care of Publishers' Weekly.

BUSINESS WANTED

WANTED BY GENTILE—Book, Stationery or Gift Shop. Price, $10,000 to $50,000. Particulars with answer. Confidential. Q, care Publishers' Weekly.

POSITIONS OPEN

WANTED—Man experienced in selling old and rare books wanted in book store in large Eastern city. Reply, giving qualifications and references, to M. J., care of Publishers' Weekly.

POSITIONS OPEN—Continued

WANTED—A thoroughly qualified Rare Book Man to develop and take charge of department in large Mid-West city. State experience and salary expected. N. Y., care of Publishers' Weekly.

EXPERIENCED BOOK MAN to take entire charge large retail book department, doing buying, etc. Address own handwriting, giving age, experience and reference. Steady, care Publishers' Weekly.

POSITIONS WANTED

BOOKMAN desires editorial position with publishers. M. A. Columbia University. Five year's trade experience. Best references. Write L. Z., care Publishers' Weekly.

SPECIAL NOTICES

MANUSCRIPTS TYPED, CORRECTED. Satisfactory work—Satisfactory prices. Artie Blair, Lusk, Wyoming.

AUCTION—Commissions executed at New York and Metuchen sales. Furman, 363 W. 51st St., N. Y.

SPANISH, FRENCH, GERMAN, ITALIAN mastered in ten weeks. Samples free. A. Meisterschaft, Boston, Mass.

REMAINDERS

THE Syndicate Trading Company buys entire remainder, large and small, of editions of saleable books. Sample may be submitted at any time of the year. Syndicate Trading Co., Book Department, 2 Walker St., New York. Telephone Canal 1080.

VICTOR
W
CROSS
R
D
TRADE MARK
PUZZLES

Collection No. 1 (7 Puzzles) Just Out!

BOOK RETAILS AT 15c

"Victor Cross Word Puzzles" are to Puzzledom what "Ford" cars are to Automobiledom

Sold by the finest bookstores in America

JOSEPH E. AUSTRIAN, Publisher,
49 SAINT NICHOLAS TERRACE,
NEW YORK, N. Y.

Publishers of popular books know that they can increase the popularity of their offerings by specifying

Interlaken Book·Cloth
The standard since 1883

INTERLAKEN MILLS, PROVIDENCE, R. I.—NEW YORK OFFICE, 18 THOMAS ST.
AGENTS IN ALL THE PRINCIPAL CITIES

The Metropolitan Museum of Art

A GUIDE

TO AN EXHIBITION OF THE

ARTS OF THE BOOK

NEW YORK

PRICE $1.00 POSTAGE $.10

MCMXXIV

AN IMPORTANT BOOK FOR EVERY PUBLIC LIBRARY AND PRINTER'S OFFICE

ORDER FROM THE METROPOLITAN MUSEUM OF ART

ATLANTIC BOOK AND ART CORPORATION

47 MURRAY ST. NEW YORK BARCLAY 4809

ABRCO

We have a fine line of

CHILDREN'S BOOKS

as unusual in color work and price as they are in appeal to the child. Among them are some of which dealers sold as many as 500 copies in a few months.

Ask for our lists!

A NEWLY REVISED EDITION OF

Weymouth's

NEW TESTAMENT IN MODERN SPEECH

will be issued in the early Autumn of this year

This new edition has been revised by Rev. S. W. Green, author of many of the articles in Hastings' One Volume Bible Dictionary; Rev. Professor A. J. D. Farrar, of Regents Park College, and Rev. Professor H. T. Andrews, one of the contributors to Peake's One Volume Bible Commentary.

The dignity and charm of Dr. Weymouth's original, have been retained throughout, thus avoiding the colloquialism and harsh literalism, for which other modern versions have been criticized. The publication of this revision is a notable event in contemporary New Testament scholarship.

This new edition will not be generally advertised until September. Orders from the trade are solicited now, for Fall delivery. Bindings and prices will be the same as those of the present edition.

AT YOUR SERVICE

THE PILGRIM PRESS

Boston
New York
Chicago

BOBBS-MERRILL BOOKS

By **ERNEST GOODWIN**

STILETTO

When the glory of Venice was passing, when her art and her soul were dying, her women broke the bonds that had made every palace a harem.

Instantly the spirit of social freedom swept the city.

Into this whirl of debased pleasure a girl-wife was plunged, inexperienced, venturesome, remarkably beautiful.

Fate at last gathers at night, under one roof, the girl-wife, the husband, the boy who loved her and the man who sought to ruin her, and then is brilliantly worked out the last act of a thrilling romance.

JACKET IN COLOR, By CASTAIGNE - - - $2.00

Sprightly and Charming

Virginia's Wild Oats

A Novel

By F.E. BAILY

The career of an adorable young English Society beauty and the mischief she played with men and affairs.

$2.00

BOBBS-MERRILL

RIDER PRESS, INC.
NEW YORK, N. Y.